B.C.'s Century of Progress

The Daily Colonist.

The Colonist's Century of Service

Vancouver Island's Leading Newspaper Since 1858

NO. 222—HUNDREDTH YEAR — VICTORIA, BRITISH COLUMBIA, WEDNESDAY, SEPTEMBER 3, 1958 — 10 CENTS DAILY 15 CENTS SUNDAY — 26 PAGES

SONS AGREE TO GO ON CANADA'S TERMS

Getting Ready to Meet New Teacher

Making sure he will look his best when he goes back to school today, Jack Preston, 12, 309 Langford, has his hair trimmed by barber Jarry Neargarth while Mark Nolte, 6, 381 Niagara, left, and Lorne Underwood, 6, 1225 Hillside Ave., both starting school today for the first time, wait their turn. (Colonist photo by Bob Harris.)

Driver Be Careful! School Starts Today

With thousands of children starting school today, many for the first time, police asked motorists: "Take a little care. Give the children a break until they get used to the set-up."

Saanich Deputy Chief Jack Hamilton added that police patrols at school crossings and zones will be intensified.

"THE MODELLY" SO OK

Reassure Ottawa Moscow Asked

VANCOUVER (CP) — Sons of Freedom Doukhobors advised the Russian government Tuesday that they will accept the financial offer of the Canadian and B.C. governments on their proposed relocation in Siberia.

OFFICIALLY RELAYED

TO AKROSHILOV

BARE NECESSITIES

CHILDREN FIRST

MUCH DISTRUST

NO LONGER CITIZENS

Reykjavik Protests

British Seize Iceland Sailors

REYKJAVIK (Reuters) — Iceland protested to Britain Tuesday that Royal Navy sailors Monday removed her navigation officer who boarded a British trawler fishing illegally inside Iceland's new 12-mile limit.

British Icelandic and other diplomats [illegible]

BOARDING PARTY

AXES SWING

CLUBS WAVED

REFUSE RETURN

FIRST CASE

African Chief

Canada Steps In

Fleet Masses

China D-Day Nears

'The Strangers'

Political Hacks Ruled His Life

This is the seventh article of "The Strangers," a searching report on the plight of B.C.'s native Indians.

* * *

By G. E. MORTIMORE

Critics of Indian policy say that paternal care has robbed Canada's Indians of initiative and self-reliance.

The Indian [illegible] must steer between the two dangers of doing too much [illegible] the Indians [illegible] their independence [illegible] too little and [illegible] them to perish.

Enemies of the [illegible] that it has [illegible] remarkable [illegible] too little and too [illegible]

NEW DEAL

ABOLISH IT SELF

Helping Hubbies Humiliated

LONDON (Reuters) — Wives who ing their husbands into washing dishes destroy their masculinity, Viscountess Lewisham said Tuesday.

"Nothing is more degrading, more humiliating, more completely contrary to one's whole conception of a man than to see him in a plastic apron," said Lady Lewisham, 28-year-old Westminster City councillor.

Japan Hints Curb to U.S.

Plan May Aid Mentally Ill

OTTAWA (CP) — Health Minister Monteith said the Commons Tuesday he is [illegible] the national hospital insurance plan.

Mr. Monteith said he believes there now are psychiatric wards in at least 10 general hospitals in the five provinces in which the insurance plan is already operating. These would be included in the plan.

He said [illegible] of facilities for care of the mentally ill depends on such factors as the priority given by individual provinces to these services [illegible] depend on a continuing appraisal of their relative value compared with other aspects of the mental health program.

Ambassador Plays While Mob Stones

REYKJAVIK, Iceland (AP) — A mob of Icelanders smashed windows of the British ambassador's residence Tuesday night as a development of the row over British fishing rights in waters claimed by Iceland.

The ambassador, host at a candle-light dinner party, sat calmly at his piano and kept playing during the attack.

Six panes of glass were shattered by bricks from the mob and smoke bombs splattered on the front lawn.

Ambassador Andrew Graham-Gilchrist commented:

"If they were cricket players they would be better shots."

B.C. Timber Loss

$30,000,000 Up in Smoke

Hint Dropped On Defences

SHERBROOKE, Que. (CP) — Defence Production Minister O'Hurley says no one should be surprised if they hear soon that Canada has decided to change her defence system.

1,000,000 Sockeye Taken

VANCOUVER (CP) — British Columbia fishermen were reported Tuesday to have struck a bonanza with an estimated catch of 1,000,000 sockeye salmon in 24 hours.

During the 24 hours ending early Tuesday, the sockeye run bound for the Fraser River built up to what fishermen said were "fantastic proportions."

In Johnstone Strait, close to 600,000 fish were netted. An additional 300,000 sockeye were caught in the Strait of Juan de Fuca and about 100,000 in the Fraser River and the Gulf of Georgia.

The catch is worth about $1,700,000 to fishermen. Its canned value is about $3,500,000.

Don't Miss

Whites Hurl Bombs In London Race Riot (Page 3)

* * *

Spain Giving RCN Portrait of Quadra (Names in News, Page 9)

* * *

Power Boat 'Buzzer' Fined in Nanaimo (Page 6)

* * *

Junior Shamrocks Win at Trail (Page 10)

* * *

	Page
Comics	12
Financial News	8
Garden Notes	12
Radio Programs	19
Social	16, 17
Sport	9, 10, 11
Television	19
Theatres	13

Continued on Page 2

Long Delay Hinted In Sommers Case

VANCOUVER (CP) — The Sommers bribery conspiracy trial yesterday was suddenly adjourned to Thursday because of the illness of a juror and it was suggested the hearing may have to be further adjourned from a month to six weeks.

Dr. Stanley Ernest Britten testified that Mrs. Shirley Izon, one of three women members of the jury, was ill and unable to appear.

He told Mr. Justice J. L. Wilson that Mrs. Izon's illness was thought to be jaundice. He said that if his diagnosis was correct, Mrs. Izon would be absent a month to six weeks.

Mr. Justice Wilson instructed Dr. Britten to have a consultation with the leading authority on jaundice and to report back to the court Thursday morning.

One authority said that if Mrs. Izon's illness is lengthy, the case could proceed with 11 jurors, but only if both sides agree.

Britain Explodes Second A-Device

LONDON (UPI) — Britain exploded a high-yield nuclear device yesterday at high altitude over its Christmas Island testing grounds in the Pacific. It was the second announced explosion in the current series of British tests. The first was a small atomic bomb.

He Wouldn't Die

Iggy Crotty, the boy who wouldn't die, plays happily at his home in St. Johns. Four years after he nearly lost his life when hit by a car, Well-wishers sent $10,000 as the boy battled for survival, unconscious for 346 days. Iggy, 14, likes sports, including hockey and golf. (CP)

Miracles Difficult to Believe

Truth of Finances Bennett 'Crusade'

[illegible]

Maybe Highway Safer For Man on Holiday

PENNSYAN, N.Y. (AP) — Arthur Hartman, 59, decided to stay off the highway Monday to avoid Labor Day traffic.

He was lying in a hammock beside his cottage when an automobile parked nearly suddenly rolled forward, knocked him out of the hammock and down a 15-foot embankment. He was reported in good condition in a hospital.

I Have CASH
to buy
MORTGAGES and AGREEMENTS
ERIC CHARMAN
Northwestern Securities Victoria Ltd.
630 YATES at BROAD 5-6741

Petty Men Ruled Him

Continued from Page 1

of special status for any reason is unthinkable. The people of this view want to persuade the Indians to abandon all their privileges. Extremists among them would like to strip the Indians of their remaining lands at once and turn them loose as "equal citizens."

At the other end of the scale are the Indians who believe that the country owes them a living. The idea of white man's obligation is a thread that runs through every phase of Indian thought. Many white people admit that the country owes the Indians something but disagree with each other about the size of the debt and how it should be paid. In between the extremes are people of all shades of opinion, and a mass of white Canadians who never think about the matter and don't care.

KNOW NOTHING

The impatient people are mostly those who know nothing about the subject. There are no easy solutions. Lewis Stylen, a veteran teacher, school principal and missionary to Alberta Indians, who now is a United Church minister in Victoria, "The only people who offer quick solutions are those who have taken a Cook's tour through the reserve."

The one hope of reaching conclusions of any value is to trace some of the roots of the Indian question that are sunk in the past and mark out the entwined branches of law, administration, health, housing, schools, employment and social adjustment.

When Indians outnumbered whites, and the whites needed their help, the officers who dealt with the Indians were other military ambassadors. But as the Indians weakened, ceded most of their lands and allowed themselves to be confined to reserves, military ambassadors became civil servants, charged with protecting and controlling the Indians.

Points emerged differently in British Columbia where the colonial government refused to make treaties before title to the land. After Confederation, the Dominion took over management of Indian affairs from the provinces "lock, stock and barrel." The Dominion argued for years about Indians, a controversy that will be examined later in this series of articles.

STERN FATHER

The federal government assumed the role of stern father to the Indians and passed various laws to protect and restrain them. In 1876, for the first time, these laws were consolidated in a single Indian Act which left comparatively little initiative in the hands of the Indians but conferred great power upon the Indian affairs department and its local representatives.

These representatives, formerly known as Indian agents, now officially known as Indian superintendents, became local dictators.

The agent decided whether or not an Indian would have relatives or not Indian children would be admitted to residential schools. He or his superiors in the civil service handled Indian lands and business affairs.

Indians were seldom required to make decisions. The government did them, thinking for them, in time, all but the most ruggedly independent Indians lost the power to think for themselves. That is what critics claim, and there seems to be good evidence to support their argument.

A retired official of the Indian affairs branch put it this way: "You've seen families in which a rough old father or grandfather decided everything, and when he wasn't there, the other members of the family were helpless." That is the state of mind of the Indian today.

STINGY ALSO

The government was colonially high-handed, but stingy. For years the Indian affairs branch was the poor relation among government departments, subsisting on budgetary crumbs and leftovers. From 1880 until 1936 it was a department of its own, headed by a superintendent general with cabinet rank, and for the next 22 years it was a branch of the department of mines and resources.

Most of that time it was kept on short rations. There was little or no money available for loans or gifts for houses, plumbing or light. There was relatively little money for health or education. All but a handful of Indians went to segregated schools if they went to school at all. The standards of instruction were low, and the pupils' incentive was strong to get over the primary grades. Employers believed that the government looks after Indians, often refused to hire any.

DIRTY HOUSES

The Indian [illegible] weakened by disease, unable to learn the academic or technical skills he needed to better himself, was marked only by the fact that he had lost his self-reliance and was subjected to a life of watchful dependence. And he was condemned if he tried to connive by hook or crook, after being all broke his decisions as a matter of right.

The Indian became the most efficiently moved man every walked, a former Indian of Lytton, although said he. "He [illegible] the same time [illegible] the same time [illegible] the same time

Fourth Night of 'War'

Whites Bomb London Blacks

LONDON (CP) — White youths armed with gasoline bombs battled non-whites Tuesday night in London's fourth consecutive night of racial disorders. Police arrested nearly 60 persons.

Hundreds of persons heeded a Scotland Yard warning to stay off the streets in the west London districts of Notting Hill, Bayswater and adjacent areas. But about 100 white teenagers tramped through the area yelling "Down with niggers."

One white gang stormed a colored calypso club in Bayswater with gasoline bombs. Scores of colored men charged out to give battle.

Knives flashed and bottles and glasses were hurled from both sides. The fighting spread swiftly to neighboring streets. Racks of white teenagers hurled rocks and fire bombs through windows of non-white residences.

Five truckloads of police arrived within minutes. Dogs helped them break up the riot.

Two Negroes were stabbed in Notting Hill by a mob of whites that jumped to Negroes walking in a group. Police threw batons to break up the melee.

Officials fear the clashes between whites and Negroes might spread into a pattern of violence across the country.

Home Secretary R. A. Butler, in charge of law and order in the provinces and Scotland Yard, said last night he will discuss the matter today with his ministerial colleagues. He and the shoulder street fighting at its root in London's tough Notting Hill district.

The home office will study a suggestion that the all-white London police force take on non-white detectives to mingle undercover in the big colored communities of the metropolis.

Notting Hill — population of 2 miles includes an estimated 8,000 West Indians, Africans and Asians.

KINGSTON, Jamaica (AP) — Jamaicans are continuing to leave at a rapid pace for England. Tuesday 374 left for London, some in search of jobs and others to join families already in England. About 300 more are booked to sail Sept. 8.

In Brief

CEDAR POINT, Ohio—Alphonso Woodall of Cleveland tumbled into the water near here Tuesday, successfully completing a 30-mile, one-hour-40-minute kite flight across Lake Erie, towed by an outboard.

★ ★ ★

OTTAWA — The RCAF wants the government to press the United States for atomic weapons, informants said Tuesday.

★ ★ ★

ATLANTIC CITY, N.J.— A glittering parade of 52 contestants rolled down the famed board walk Tuesday night formally opening the 1958 Miss America pageant.

★ ★ ★

OTTAWA — Integration of of the chaplain services of the Canadian armed forces was announced by Defence Minister Pearkes. In future, the spiritual welfare of the navy, army and air force will be directed by a Protestant chaplain-general and a Roman Catholic chaplain-general.

★ ★ ★

UNITED NATIONS, N.Y.— A United Nations Committee suggested putting a sparsely settled section of South West Africa under a UN trusteeship for Negroes and annexing the Negro-white remainder to South Africa.

★ ★ ★

OSHAWA, Ont. — Fire which swept through the F. W. Woolworth department store caused $500,000 damage.

★ ★ ★

WASHINGTON — U.S. public health service officials warned that a late-season upswing in paralytic polio showed epidemic still were possible among the 10,000,000 Americans who have had no anti-polio inoculations.

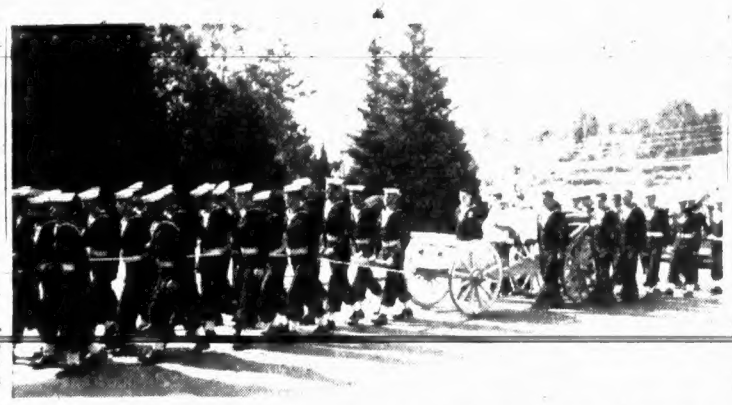

Body of Lt.-Cmdr. Rowland Bourke, "the bravest VC of all," is carried to its resting place on a naval gun carriage with full military honors.

★ ★ ★

Hero of Zeebrugge Buried With Full Naval Honors

Canada's only naval Victoria Cross winner, Lt.-Cmdr. Rowland Bourke, VC, DSO, Legion of Merit and Croix de Guerre was buried with full naval honors here yesterday.

Hero of Zeebrugge in the First World War died at his home, 1251 Lyall, Friday at the age of 72.

More than 70 friends of Lt.-Cmdr. Bourke were on hand for the service in memory of Our Lady of Peace Church. Officiating priest was a former naval chaplain.

[illegible] were Rear-Adm. [illegible], MLA, representing the Lt.-Cmdr. P. E. Ashley Cooper, [illegible] government, Maj.-Gen. A. Cromie, James Gordon, P. A. Gross, MLA for Cook Bay, Frank L. MacGillivray, Lt.-Cmdr. F. B. Pomeroy and Tom Taylor.

[illegible] by Rev. Father MacLellan.

[illegible] was draped on the [illegible] of the church and [illegible] sword and two medals were placed on top. [illegible] Lt.-Cmdr. Bourke's [illegible] and medals awarded [illegible] were presented.

A [illegible] was made [illegible] Lt.-Cmdr. Bourke [illegible] Lt.-Cmdr. Bourke [illegible] Lt.-Cmdr. Bourke [illegible]

Hospital for Mental Defectives

Tranquille Conversion

Provincial government will convert Tranquille Sanatorium near Kamloops into a hospital for mental defectives in the 20 to 40 age group, Health Minister Eric Martin said yesterday.

This will relieve the pressure for admissions to the [illegible]

The move has been made possible by the startling decrease in tuberculosis over the last few years, the result of rest, good nutrition, drugs and treatment.

Tuberculosis incidence is now at the lowest rate in history, 7.8 per 100,000 of population compared with 50 a few short years ago. This has resulted in a big decrease in the number of beds needed for tuberculosis patients.

Mr. Martin said the mental patients in the 20 to 40 year bracket will be transferred to Tranquille from Essondale and to Coquitlam for boys, as the Woodlands as soon as arrangements can be made.

This group has been trained for [illegible]

BEAUTIFUL THINGS NEED NOT BE COSTLY

Depend on Hayward's for a complete service within the means of every family.

Specializing in air shipments around the world

HAYWARD'S CHAPEL

734 BROUGHTON — 3-3611

Bruce M. Leyden, Manager; Hayward Family, Directors

Increased Supervised Parking

Faubus Will Answer Force With Closure

LITTLE ROCK, Ark. (AP) — Governor Orval Faubus said Tuesday he will resist any attempt by the federal government to force integration at Central High School through use of U.S. marshals, troops or any other means.

"Federal authorities have no business around any state-supported school," he told a press conference.

What would he do if U.S. marshals or federal troops were used at Central to enforce an order of the U.S. Supreme Court?

"I will close the school," Faubus declared. "There is a great deal more I might do but I don't want to promote open conflict."

Faubus met with reporters in his office shortly before members of the segregationist Capital Citizens Council there revealed that a chapter of the Ku Klux Klan would be chartered in Little Rock this week.

The president of the citizens council, Rev. Wesley Prunty, a Baptist, did not denounce the masked, robed Klansmen, symbol of white supremacy in the South. But, he said:

"The council movement stands for racial integrity and states' rights and embraces only those methods that are non-violent and honorable."

Ample Nuns End Career Of Burglar

KAMPALA, Uganda (UPI) — Six Catholic nuns told a district court in Gulu yesterday how they captured Africa's burglar. Alex Odio-Odio at the end of a night-long vigil in their convent.

When he broke into the kitchen he found six nuns waiting for him behind a door. One of the nuns wrenched away a knife with which he threatened them, the whole convent was aroused, and Odio soon found himself with tied hands and with two of the ample nuns of the convent sitting on him.

Christian Science *does meet the human need*

"Divine Love always has met and always will meet every human need." This sentence with many others full of promise is found in Science and Health with Key to the Scriptures by Mary Baker Eddy.

This book shows *how* to avail yourself of the healing power of Bible promises.

A grateful multitude testify to its healing power in all manner of need. Beyond question, Christian Science has restored Christian healing to the modern world.

You are welcome to investigate Science and Health for yourself and your loved ones.

Science and Health may be read or borrowed at any City Science Reading Room. Send $3 for a copy postpaid.

Christian Science Reading Room

In Victoria

604 Broughton Street

THE BEST protection against perspiration and odor . . . FOR LESS!

GUARANTEED! Yes . . . guaranteed to safely stop odor and perspiration for a full 24 hours or your money back. Safe for skin and clothes.

ODO-RO-NO CANADA'S FIRST DEODORANT

I was a bundle of nerves

My nerves were that bad I'd snap at the tiniest little thing set me off. I was irritable, tense, easily irritated, and I kept busy. And as if that wasn't enough, I'd get indigestion.

Many people experience unpleasant feelings because their systems are disturbed by ingredients present in everyday beverages. While some people can drink tea, coffee, cocoa and some soft drinks without harm, others cannot.

Postum contains no tannin to interfere with digestion, no caffeine, theophylline and theobromine which can cause nervousness, sleeplessness, irritability, palpitations, rapid pulse, followed by depression.

There is no need to endure any of these unpleasant feelings. Switch to Instant Postum which is guaranteed to contain no stimulants or drugs. Postum does not taste or act like ordinary beverages, but has a comforting flavor of its own. Make Postum easily, instantly, right in your cup. Just add freshly boiling water, stir and enjoy.

Try Postum for 30 days. When nerves are soothed, you sleep better, feel better, look better.

Get Instant Postum today. Saves your money. Costs less than 1¢ a cup. A product of General Foods, Limited.

a STANDARD SPECIAL in

ON SALE THURSDAY 8.30 a.m.

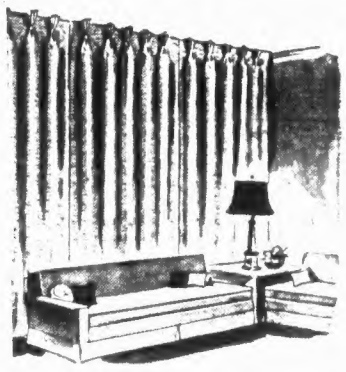

Ready-Made DRAPES

Outstanding value in quality and beauty for your home.

The fabric . . . A sturdy, washable bark cloth that holds its shape.

The design . . . All strikingly scenic.

The colors . . . Beige, green or grey.

These draperies are smartly tailored and lined with fine satin, finished with pleated headings and heading hooks.

Full Width	by 7 ft. for windows 4 ft. wide. Pair	12.95
Double Width	by 7 ft. for windows 8 ft. wide. Pair	25.95
Triple Width	by 7 ft. wide for windows 12 ft. wide. Pair	38.95

"1" Beam Hand Draw Rod

Complete with runners and brackets.

4'	1.12
8'	2.24
12'	3.36

Be on hand Thursday . . . remember we're closed all day Wednesday

Standard FURNITURE DENNYS OF VICTORIA

737 YATES ST.

Now Many Wear FALSE TEETH With Little Worry

Eat, talk, laugh or sneeze without fear of insecure false teeth dropping, slipping or wobbling. FASTEETH holds plates firmer and more comfortably. This pleasant powder has no gummy, gooey paste taste or feeling. Doesn't cause nausea. It's alkaline (non-acid). Checks "plate odor" breath. Get FASTEETH at drug counters everywhere.

New LONG size

AT REGULAR PRICES

This family has a bright financial future!

Huron & Erie—Canada Trust provide a very wide range of financial services, designed to brighten a family's future! There are services to help you save . . . to make your money earn more . . . to safeguard your assets and protect your family's welfare. Here are some of them:

DEPOSIT ACCOUNTS—earning 3½% interest

SAVING ACCOUNTS—earning 3% interest (with chequing privileges)

DEBENTURES and **GUARANTEED TRUST CERTIFICATES**—earning 3¼% to 4% interest on $100 or more, for 1 to 5 years

MORTGAGE LOANS • RETIREMENT SAVINGS PLANS • ESTATE ANALYSIS • EXECUTOR AND TRUSTEE • SAFE DEPOSIT BOXES BUSINESS SALES • REAL ESTATE SALES

You will always find friendly, courteous service at . . .

Huron & Erie · Canada Trust

View at Wood St., Victoria
"Just across from Eaton's"
D. R. Abbott, Manager

Hours—Monday to Thursday—8:30 a.m. to 4:30 p.m.
Friday —8:30 a.m. to 6:00 p.m.

1858 **The Daily Colonist.** 1958

"AN INDEPENDENT NEWSPAPER, AND ORGAN OF NO CLIQUE OR PARTY"

Hundredth Year of Continuous Publication

SETH HALTON, Publisher — WILLIAM GRAVES, Editor-in-Chief

Published every morning except Monday by the Colonist Publishers Ltd. at 2621 Douglas Street, Victoria, B.C.

WEDNESDAY, SEPT. 3, 1958

"Don't take any notice of my old chap—he don't go a lot on steamships replacing the beauty of sail let alone Atomic submarines."

Test for International Law

IF individual nations could write international law without reference to others international law itself would become unenforceable and there would be small, if any, agreement around the world. Iceland's seizure of the British trawler Northern Foam within 12 miles of its coastline yesterday and the vessel's subsequent release through the intervention of the British frigate Eastbourne may provide a test now of the anomalous situation which followed breakdown of the territorial limits conference at Geneva. At Geneva, Iceland had urged a 12-mile zone covering fishing rights. Great Britain opposed it, and the conference after long debate failed to take action on any suggested change whatever.

International law, in consequence, remained as it was. Accepted or challenged, the general territorial limit of nations around the world has been three sea miles for all purposes, with slight exception. As the law was so the law remains, in the light of the failure of the world conference to effect a change or even to reach any agreement on special instances. Theoretically, perhaps, Great Britain was taking a risk when HMS Eastbourne cut the trawler free from its arrest at sea. In international law, however, the United Kingdom stands fully supported. There is no officially recognized 12-mile fishing zone off Iceland, only the standing territorial limit that conforms to the general custom of the world. The international court at The Hague doubtless would so find, if the matter were referred to it.

For a number of reasons, including the chief, political one, Iceland is not likely to address The Hague court on this occasion. At Geneva it contended that the 12 mile limit was essential as a fishery limit, and stated that it proposed to act accordingly. If every nation did likewise, however, the extra-territorial limits of the world would become a jumble of 3, 4, 7, 12, and even 20 mile zones overnight. In short, there would be no law at all, and grave danger of conflict where marine borders approach each other. If Iceland does not lay its case before the world court at The Hague that might be a tacit admission that its claim to a 12-mile zone has no status in international law as it stands.

Apart, however, from international law—and its preservation in workable form—there remains the mixed-up and unresolved state of contentions over which the Geneva conference split. Iceland has now made a move to lay its case before the United Nations, though on what grounds has yet to be stated. Canada has proposed another world conference on maritime rights. Canada, incidentally, is in a peculiar position in the present instance: it advocated a 12-mile fishing zone for itself and other nations. Great Britain preferred the three-mile territorial limit but suggested a six-mile fishing zone as a matter of compromise at Geneva. But the nations gathered at Geneva settled nothing. Now, perhaps, the argument will crystallize and some forward action result.

He Passes into History

TIME thins the ranks of Victoria Cross holders, as it does the veterans among whom they held high place. One such who passed into history was Commander Rowland Bourke, buried here yesterday with the full naval ceremonial befitting his distinction. The White Ensign on his casket bespoke two wars and two naval services, the Royal and the Canadian Navies which he had served with the devotion of an excellent and good man.

"He volunteered for rescue work." So runs the citation which recounts the deed that won for Commander Bourke the Commonwealth's supreme award "for valour." He was a young officer then, at Ostend in 1918, filled with the zeal and daring that counts not the cost. There were human lives at stake in the midst of a stern operation, and Lieutenant Bourke took his motor launch into a tornado of fire, not once but twice, in his mission of mercy.

One would perhaps have to experience the fierce peril of wartime combat to appreciate the determination that persists in spite of extreme danger. One would have to be aboard a small vessel hit repeatedly to realize the sense of duty and succor that impels men to great endeavor. It seems a fitting epilogue also in this instance that the peril was not braved in vain. Three men owed their lives to this splendid display of sustained courage.

Commander Bourke thus became a member of the "most enviable order of the Victoria Cross," as a royal prince once described it. He added further decorations to his name, the Distinguished Service Order and the Legion of Honor, but he bore all three modestly and without reproach. He was a man of real worth in the truest sense, who all his life reflected the stout quality of heart that had gained him a place among an empire's heroes. Victoria is the poorer for his loss, but it was enriched by his presence for many years.

Watch Out for Children

REOPENING of the schools today puts a heavy responsibility onto motorists. Once again children of all ages will be thronging the crosswalks on their way to and from classrooms, and drivers will have to be very careful to avoid accidents. Among the young pedestrians will be many beginners inexperienced in traffic, and some of the older ones may have forgotten during the long summer holiday what they had learned previously about traffic safety.

The risk of accident is always greatest at the start of a new school year. Later, when the junior traffic patrols have been fully organized and safety instruction has been given by the teachers, the children are likely to become more careful in their actions crossing the streets. This week, however, motorists will have to make due allowance for juvenile excitability and rashness and govern their driving accordingly. It takes only a little extra patience and caution to save youngsters from the possible consequences of their own folly.

Children on bicycles will present a danger perhaps even greater. Most youngsters are taught at home how to cross the street safely, but on bicycles many of them either through ignorance or thoughtlessness are apt to take frightening chances and generally ride in an erratic and unpredictable manner.

Where children either on foot or on bicycles are concerned Greater Victoria's traffic record is extraordinarily good and is a tribute to both the courtesy of motorists and the efficiency of the junior safety patrols. It can be kept unblemished this week if all drivers remain constantly on the alert and remember that even children who appear to be using proper care may suddenly do something very silly.

Interpreting the News

Independence Plea Too Fast

By DAVID ROWNTREE
Canadian Press Staff Writer

IT is probable that General Charles de Gaulle wasn't expecting his African constitution-selling tour to be a pushover.

But he must have been nonplussed in French West Africa to be greeted with demands for immediate independence from thousands of Senegalese.

De Gaulle shouted back at the demonstrators that he is ready to give it to them. His remarks apparently were lost in the uproar.

One of the main points in the soldier-premier's proposed new constitution is that the African colonies can have complete internal autonomy in a federal community with France. Paris would retain control of defence and foreign affairs.

De Gaulle has bypassed proposals that the overseas territories be incorporated with metropolitan France, as Algeria is, because he feels opinion would be contrary.

* * *

Financial aid from France is what the colonies will need as they move toward independence, in the premier's view. The colonies would be free to withdraw later from the suggested federal organization if they wish. De Gaulle says they would do so "at their own risk and peril."

Perhaps the Senegalese leaders in Dakar weren't aware of these views when their supporters demanded that the general give them what he had already promised.

The constitution doesn't promise anything for Algeria. The European population is outnumbered nine to one by the Algerians and is violently opposed to any move to give the majority independence.

* * *

Many Europeans are reported to be annoyed at de Gaulle's explanations to Africans during his tour about how they can secede from France. They fear this will give the Algerians ideas. De Gaulle's reception in Algiers was described as distinctly cool.

The wave of killings and sabotage sweeping France and blamed on Algerian rebels may be part of a campaign to induce Frenchmen to call it quits and leave Algeria to the Nationalists.

This is not likely to be the reaction of Europeans in Algeria. By past performance, it may lead to more violent repression than before.

The constitutional referendum of Sept. 28 in France and her colonies will be a vote on an anxious future.

Thinking Aloud

"... of shoes—and ships—and sealing wax—of cabbages and kings."

By TOM TAYLOR

A FRIEND of mine, a Dickens enthusiast, said to me it was a pity that famous authors couldn't see the movies made of some of their best known books.

He was not afraid that Dickens might be offended, not at all; merely that he might be intrigued.

That he would be of course and openeyed too I doubt not. It would startle any old-time writer to note with what skill, sometimes, film producers recreate their characters.

Shakespeare I fancy would be pleased, judging by the films of his work with which we are most familiar: "Romeo and Juliet," "Hamlet," and "Henry V." Each was and is a work of art fully gracing the Shakespearean pen.

* * *

The Bard is perhaps fortunate—if we except Orson Wells and his "Macbeth" in that few producers attempt to put his plays on film with actors lacking the felicitous tongue.

In this respect the majesty of his language is left unspoiled, in fact it is likely to have been enhanced beyond his own day. A cult, if you like to call it, surrounds the delivery of Shakespearean blank verse and he who does not command its mastery seems wholly out of place.

I should think that modern actors of the Gielgud and Olivier school far outshine anything that Shakespeare heard himself at the Globe Theatre.

He would be delighted also, surely, at the reverence we thus pay him, earned though it be.

* * *

Burns said that immortal thing about seeing ourselves as others see us but he would not be thinking of fictional creatures held up to a movie screen mirror.

Incidentally I suppose it is the Burnsian longue that prevents some of his characters being filmed.

All authors honored by movedom would not applaud without reservation, naturally, not all historical figures brought back to celluloid life. The fictional writer has small room for squirming, however, no matter how distorted he may think his plot has become.

His readers may do it for him, of course, it is always a moot point whether to see a film after having read the book—but the writer takes what he calls literary licence and so we must concede the same virtue to the moviemaker.

When only the title of a book is used, however, it does seem to be stretching the licence rather far.

* * *

On the whole, though, remembering how prone we are to overcriticism of movies because we see too many of them, most authors are fairly respected. Many old well-known books have indeed been given new life by being filmed, and there is the fact that, dubious or not, the screen portrayal fixes in many minds for all time an author's characters.

Historical figures of the past, having been real, may have more ticklish bones to pick with movie producers. But even if Napoleon might dissent from what has been done to him at times, and such individuals as Attila rub hypocritical hands together, they have at least one consolation.

They have been given another heyday.

Dickens, at all events, returning to him by a circumlocution he would approve, would never dream that some day his Mr. Pickwick and Sam Weller would be on show in places he probably never heard of; and one can imagine his shade being first in line to see what is going on.

Like them or leave them alone, then, motion pictures remain one of the wonders of the age. And such feet of clay as they expose derive from the insatiable appetite that consumes them in large quantities.

Even Dickens couldn't have kept pace with the film assembly line.

Letter from London

Parking Meters Pay Dividends

By RICHARD L. THOMAS

LONDON'S first experience of parking meters has been quite elusive. The point is that because it is experimental it is limited. The result is that motorists are attempting to avoid the meter areas at the moment restricted to a small part of Mayfair with the result that the "free" parking areas elsewhere are being overcrowded.

The first month of operation yielded an income of nearly $6,000 against an estimated expenditure of slightly less than $1,000 a month. Experience has shown that on average only about 60 per cent of the meters are occupied. British motorists as yet unconditioned to paying for parking are fighting shy of the meter areas and there is little doubt that they will continue to do so as long as the prospect of free parking remains.

It is a case of all or nothing.

There is little doubt that parking meters have come to stay. By the end of 1959 [illegible] parking meters. The direct [illegible] still has less [illegible] parking meters. The direct [illegible] the boss and drives away to [illegible] weekend. It is [illegible] of such people is [illegible] and more [illegible] cars—and we have now reached the saturation point.

Westminster City Council [illegible] administration of the parking [illegible] parking scheme are [illegible] will work its extension. The word from [illegible] will be [illegible]

[illegible] meters [illegible] parking [illegible] still [illegible] [illegible] so [illegible] [illegible] parking [illegible] [illegible] [illegible]

Letters to the Editor

Jumping the Gun

I see from the newspapers that the price of bread is going to be raised by two cents a loaf in Victoria, commencing Tuesday, Sept. 2. One would like to know why.

McGavin's Bakery in Vancouver raised its price by two cents, giving as a reason the recent wage increase to bakery operatives. But the McGavin's operatives in Victoria have received no wage increase. Their contract is not due to be reviewed until Nov. 1, and negotiations have not even started. I understand that this is also true for all other bakeries in Victoria.

Is there any reason why the owners should charge 11% more for their bread two months before the workers receive (if they eventually do) any increase in their wages?

Also, as far as one can gather from the newspaper reports, the percentage increase in bread prices is about equal to the percentage wage increase granted in Vancouver. But these wages are certainly not the only factor in the cost of bread. There are 15 ounces of ingredients in the B.C. loaf, delivery charges, wrapping paper, and a great deal of overhead in the form of machine costs of one kind and another, fuel and, in particular, advertising. It would be interesting to know what proportion of the total cost of a loaf of bread wages actually represent.

(Mrs.) W. BURCHILL.

311 Millburn Drive, Victoria, B.C.

Leadership Qualities

I have read the article "Talking Politics" by Peter Brian (Aug. 24) with much interest. I do not think, however, that the Tories are "suicide bent."

The issues are far graver than those of local — that is, provincial — nature, and what is stirring the public interested in the future of this party is the urgent call for leadership.

Leadership is not the unique property of one individual, rare though this essential attribute has become in the field of politics. Hence, in acclaiming a leader it is of primary importance to encourage more than one person to enter the arena. Since my return to B.C. seven years ago it has been my experience that the true leader, by which I mean the man who thinks first and foremost of his province, his country and the over-all good of the people and last of himself, is conspicuous by his absence. In those rare instances when he presents himself the public, through ignorance or disinterest, usually fail to recognize him.

P. C. LIVINGSTON,
Air Marshal, RAF (retd.).

Box 626, Duncan, B.C.

Double Protection

In respect to the editorial "Invitation to Fraud" in The Daily Colonist, Aug. 29, may I offer the following suggestion to the businessmen of Victoria:

If they find that it is necessary to do business with strangers who are forced by circumstances to present a cheque in payment for goods received, why not adopt a policy of demanding positive identification by means of an impression of the right thumb print placed beside the endorsement, or the signature on the face of the cheque.

This system may seem objectionable to many who have to use cheques. But in the long run, it is a safeguard to both the writer of the cheque and the person who cashes the cheque.

This system is used in Chicago, Denver, and Los Angeles. Out of the millions of cheques that have been cashed, it is reported that only 20 have actually been forgeries. Identification was established through local police fingerprint files and 15 arrests resulted in a very short time.

Many cheques are incorrectly endorsed, and there is generally insufficient handwriting to establish positive identification of the writer. The thumb print will provide the police with a more positive and quicker means of identification of a suspected "cheque artist."

Specially prepared inking pads can be obtained for this purpose. The cost of the pad is very small in comparison to the amount of financial loss that can occur through refusing to cash a cheque for a person who in all probability would prove to be a good customer in the future.

HARRY HAMLETT.

1145 View Street, Victoria, B.C.

DR. SAM SHEPPARD
. . . another round

PIER ANGELI
. . . another separation

HAROLD GIBBONS
. . . he's stuck with them

★ ★ ★ ★ ★ ★

Spain Gives Navy at Comox Explorer Quadra's Portrait

OTTAWA — **Juan de las Barcenas**, Spanish ambassador to Canada, yesterday presented to **Defence Minister Pearkes** a portrait of **Don Juan Francisco Bodegay Quadra**, who explored the British Columbia coast in the 18th century.

The portrait is being presented on behalf of **Admiral Filipe de Abarzuza**, Spanish minister of marine, as a gift from the Spanish Naval Museum to the wardroom of HMCS Quadra, a training base at Comox, B.C.

Quadra's name still survives in British Columbia as the name of an island, of a hill on Galiano Island, of a group of rocks off the Queen Charlotte Islands and of a Victoria street.

★ ★ ★

HOLLYWOOD — Actress **Pier Angeli** said Tuesday that she and her husband, singer **Vic Damone**, are living apart. Married four years ago, they have a three-year-old son, **Perry**.

★ ★ ★

WASHINGTON — **Harold J. Gibbons**, righthand man of Teamster president **James R. Hoffa**, swore yesterday that he opposed violence in labor disputes. He denied ever setting up a "goon squad" of criminals and thugs. "If employees hire these people, I'm stuck with them in the union."

★ ★ ★

COLUMBUS, Ohio — **Dr. Samuel H. Sheppard**, serving a life term for slaying his wife, begins another round today in his fight for freedom. Ohio's **Chief Justice Carl V. Weygandt** will hold a hearing on a habeus corpus petition that asks that Sheppard be released from custody.

CASAMICCIOLA, Isle of Ischia — **Amelia Eden**, niece of **Sir Anthony Eden**, last night proudly showed her mother the brand-new little house which will be her home after she marries Italian ferryboat engineer **Giovanni Borrelli** Sunday.

★ ★ ★

WINNIPEG — **Robert W. Bend**, until three months ago Manitoba's minister of education, yesterday took over a Grade 10 class in Sisler High School here. Only one of his 46 students knew what his last job was.

★ ★ ★

BOURNEMOUTH, England — Labor party chairman **Tom Driberg** says his party is shocked by Britain's slow and grudging response to the demand for suspension of nuclear tests. If the government had had "the guts and imagination" to announce the suspension of tests before Russia did so, some diplomatic initiative might have been regained for the West, he said.

★ ★ ★

PENTICTON — The bullet which struck RCMP **Cpl. Ralph Brown** while he was engaged in a manhunt Aug. 5 for **John Morrison** alias **Donald G. Stevens**, would probably have killed him if it had been half an inch nearer his brain, a doctor said Tuesday.

★ ★ ★

PARIS — **Peter Townsend**, washed into world travel by romance that didn't work out, says he isn't going home again. He left yesterday for Yugoslavia.

★ ★ ★

MONTREAL — **Sir John Wolfenden**, chief author of Britain's controversial report on prostitution and homosexuality, said here Monday the British government fears to implement any of the report's recommendations for political reasons.

Names In the News

Thousands of Tears May Be Shed Today

A few thousand tears may be shed in Greater Victoria schools and homes this morning.

Twenty thousand children will start classes, and about 2,000 of them will be going to school for the first time.

But the absence of the beginners won't be felt too long today. They will be home again about 11 a.m.

The other 18,000 won't be so lucky. For them the first day of the fall term will be a full day, although they really had the compensation of a day off yesterday. In provinces other than B.C., students returned to classes yesterday morning, but in B.C. only the teachers went back to school, for staff conferences.

Elementary and kindergarten pupils will report for classes at 9 a.m. In junior high schools Grade 9 students will report at 9, Grade 8 at 10 and Grade 7 at 1 p.m.

At Esquimalt and Mount Douglas high schools, Grade 12 will report at 9, Grade 11 at 10, Grade 10 at 11 and Grade 8 at 1. At Mount View and Victoria high schools, Grade 10 will report at 9, Grade 11 at 10 and Grade 12 at 11. At Oak Bay high, grade 10 will report at 9 and Grades 11 and 12 at 10.

All elementary and high school students in Sooke and Saanich school districts will report to classes at 9 a.m. and will stay at school all day.

SMALL CARS
NO DOWN PAYMENT
Test Inspected—Guaranteed
TELMAC
644 FORT

TRAVEL SICK?
NOSIK Travel Chewing Gum protects against nausea, motion sickness . . . by car, boat, train, plane. No pills, no capsules, no water needed. Avoid distress and embarrassment. Chew pleasant tasting NOSIK for a pleasant trip.
Children's Size — Adults' Size
NOSIK TRAVEL GUM
Only 89c at Drug Stores

WOOD—WOOD
DRYLAND FIR BLOCKS and SLABS
12-INCH LENGTH
Guaranteed All Fir and Clean
2½ CORDS..$11.95 5 CORDS..$23.50
SPLIT WOOD
ALL FIR
2½ CORDS..$11.95 5 CORDS..$23.50
TWO DAYS ONLY
BUY NOW AND SAVE
Will refund money if not as advertised
Phone Night 3-5508 BEST FUEL Phone Day 4-5524

TRICKLING . . . NOISY TOILET ? GET A WATER MASTER
AMERICA'S LARGEST SELLING TOILET TANK BALL
Noisy running toilets can waste over 1000 gallons of water a day. The efficient patented Water Master tank ball instantly stops the flow of water after each flushing.
98c at hardware stores EVERYWHERE

Important Notice to Owners of Mortgages and Agreements

Eric Charman

If you have a mortgage or an agreement on which you are collecting monthly payments, but would like TO SELL YOUR EQUITY FOR IMMEDIATE CASH, call

ERIC CHARMAN, Manager, Mortgage Dept.

NORTHWESTERN SECURITIES OF VICTORIA LTD.
631 YATES, AT BROAD
Phone 5-6741 (24-hour telephone service) Res. 4-4675

KOOLVENT
ALUMINUM AWNINGS
For Free Estimate
CALL 3-5010
Showroom: 810 Fort

Ontario Slips Into Port Last Time

Commanded by a new skipper, the cruiser HMCS Ontario quietly slipped into Esquimalt Harbor under her own power for the last time yesterday afternoon.

There were no ceremonies.

Familiarly known as the "Big O" the ship has been declared obsolete and will be scrapped in favor of the smaller, faster anti-submarine vessels now being built for the RCN.

FIRST STEAMSHIP

The Frontenac, a 700-ton side-wheeler, was the first Canadian steamship on the Great Lakes.

go by TRAIN and SAVE

BARGAIN FARES

MORE BARGAIN FARES
OCT. 21, 22, 23

GOOD GOING TUES., WED. AND THURS.
SEPT. 16, 17, 18
Between VICTORIA and

	Coach Only*	Coach Tourist**
CALGARY	30.15	34.20
CALGARY VIA EDMONTON	31.90	39.65
EDMONTON	31.90	39.65
SASKATOON	46.30	52.60
REGINA	49.35	56.05
PORTAGE LA PRAIRIE	60.10	68.30

*Good in Reclining Coach, Buffet Parlor.
**Good in Tourist Sleepers on purchase of berth fares.

RETURN LIMIT—25 DAYS. Children under 5 travel free—5 and under 12, half fare. Total free baggage allowance.

For information on bargain fares to other stations, please consult your local agent.

CANADIAN NATIONAL • CANADIAN PACIFIC

one of the fine brews from CARLING'S

The original British Columbia Pilsener!

B.C.'S FIRST
B.C.'S FINEST
PILSENER

for free home delivery phone 2-6832 and 4-4179

CARLING'S/B.C. THE CARLING BREWERIES (B.C.) LTD. (FORMERLY VANCOUVER BREWERIES LTD.)

THIS ADVERTISEMENT IS NOT PUBLISHED OR DISPLAYED BY THE LIQUOR CONTROL BOARD OR BY THE GOVERNMENT OF BRITISH COLUMBIA.

NEW, ARROW IRON CHEATER
with all the "fine shirt" features

100% fine cotton broadcloth — just WASH, DRIP-DRY and WEAR

ARROW HITT $5.95
Suggested retail

Easy care, extra wear. Specially woven Iron Cheater fabric dries wrinkle-free, ready-to-wear. Touch up with a cool iron if you wish. Iron Cheaters are tailored with fewer seams to eliminate puckering.

Collar and cuffs have extra, long-wearing cloth, woven to give your Arrow Iron Cheater a greater life expectancy than any other no-iron shirt.

— AND YOU GET ALL THESE ARROW EXTRAS

* **Hitt Collar style** — Short-point, medium-spread — won't curl, keeps neat looking all day long.
* **Mitoga tailoring** — Shapes the shirt to your body. No binding under the arms, no bunching at the waist.
* **Sanforized labelled** — Iron Cheaters can't shrink. Anchored-on buttons last the life of the shirt.

For the finest no-iron cotton shirts ask for the ARROW HITT

Cluett, Peabody & Company of Canada Ltd., Kitchener, Ont.

O. H. Dorman Limited — On Douglas 4-5311
Watson's Men's Wear — 1434 Douglas St. 3-7025
W&J WILSON LIMITED — 1221 Government St. 3-7177
Fletcher's Men's Shop — 755 Yates St. 3-5412
T. EATON Co. CANADA — Men's Furnishings Main Floor
Hudson's Bay Company — Men's Furnishings Phone 5-4311
IT PAYS TO BUY NATIONALLY ADVERTISED PRODUCTS

Power Boat 'Buzzer' Fined $15 in Nanaimo

NANAIMO—In what is believed the second case of its kind in B.C., a 16-year-old youth was fined $15 and costs in Nanaimo police court yesterday for recklessness on the water.

The charge was laid under the amended Canada Shipping Act, small vessel regulations, which specify the boating public must operate small craft in a "safe and sane manner."

A similar case was tried about two months ago on the mainland.

In court yesterday the youth was charged with "buzzing" a swimming girl near Protection Island Aug. 10. He drove a speedy outboard runabout close to the girl, throwing spray over her while the whirling propeller barely missed her.

RCAF Releases Names Of Men In Fatal Crash

Names of five Comox airmen involved in a fatal accident Saturday night, six miles north of Qualicum, have been released by RCAF spokesmen.

LAC William Kenneth Legoff, 21, of Richibucto, N.B., was killed in the accident.

Seriously injured were LAC Nelson L. Bell, 23, of Murray Harbor, P.E.I., and LAC Donald Hugh McQueen, 26, of Sydney, N.S.

Superficial injuries were sustained by the other two occupants of the car, LAC Fred Angell, 21, and LAC William Pemberton, 23, both from the east.

$2,800 Baby

Proud as any mother, Maud presents her son, John, in his first public appearance at the London Zoo. The baby giraffe is valued at $2,800.

Architect of Apartheid

South Africa Names Leader

CAPETOWN (Reuters)—Hendrick Verwoerd, chief architect of South Africa's rigid racial [illegible] prime minister Tuesday.

The Dutch-born former university professor, regarded as the driving force behind the apartheid policy, succeeds Johannes Strijdom, who died Aug. 24 after a long illness.

Verwoerd, 57, won the leadership at a two-hour Nationalist party caucus. He defeated Justice Minister Charles Swart, 53, acting prime minister since Strijdom's death, and Interior Minister Theophilus Donges, 60.

Governor-General Ernest Jansen asked Verwoerd to form a government, to be sworn in today.

South Africa has a population of 3,000,000 whites and nearly three times as many native Africans. As minister of native affairs, Verwoerd was instrumental in closing 5,000 Protestant mission schools to Negroes and in enacting legislation to stop Africans from worshipping [illegible]

Verwoerd, Amsterdam-born but a South African resident since he was two, came into the limelight in 1936 when he and five other Stellenbosch University professors objected to South Africa's receiving a shipload of Jewish refugees from Nazism.

The next year Verwoerd, who had studied at three German universities before taking the chair at Stellenbosch in 1928, became editor of the newspaper Die Transvaler, a Nationalist daily.

Editor Verwoerd lost a wartime libel action against the Johannesburg Star after it accused him of supporting the Nazis.

More than 2,500,000 gallons of paint were used in Canada in 1957 on new construction.

Baby Tree Produces Apple Like Basketball

CALGARY (CP) — There have been some mighty big things grown in Calgary, but it's a sure bet Sam Conklin has grown probably the biggest apple.

Picture a standard-size basketball — diameter nine inches, circumference 28 inches. Mr. Conklin's apple is five inches in diameter and 15 inches in circumference.

The tree bearing this basketball was planted last May, 3½ months ago.

"It's phenomenal," said Mr. Conklin. "I've never seen or heard of anything like it."

Control your vehicles and equipment with a

LEASED RADIOTELEPHONE SYSTEM

— as low as $1.61 per day.

Whether it's two units or a fleet, leased radiotelephone quickly pays for itself in improved efficiency. No capital outlay required—all equipment is leased to you. Installation and regular maintenance are included in one low monthly charge. Phone today for complete information—BAyview 4911. Outside Greater Vancouver, Call Collect.

NORTH-WEST TELEPHONE COMPANY

2226 West 10th Ave., Vancouver, B.C.

8119-1

Delivered Hot —From 5 Till After Midnight!

FROM 5 P.M. EVERY NIGHT

MING'S CHINESE FOOD

Phone 4-3917

FREE HOME DELIVERY

FROM THEIR PLUSH GOLD & CRIMSON RESTAURANT

COMING SOON

SALE OF THE CENTURY

SALE — SPECIAL — SALE

WOOD—SAWDUST

DOUGLAS FIR WOOD

From logs trucked from Sooke . . . mostly Inside Fir mixed with Bark Wood. 12-inch lengths—easily split, ready to burn

GOOD FOR ALL-AROUND USE

2½ Cords.....$12.00 3 Cords.....$14.00

FIR SAWDUST DRYLAND, DOUBLE SCREENED

2 Units, Blower...$11.00 2 Units, Bulk....$8.00

AGRICULTURAL SAWDUST

2 Units.....$6.50 6 Units.....$19.00

O.K. FUEL CO.

4-2452 760 TOPAZ 5-1812

Maple Bay Regatta

City Sailor Wins Coveted Lipton Cup

MAPLE BAY — Victoria yachtsman Ned Ashe became the first three-time winner of the Lipton Cup, one of the most prized trophies in Pacific Northwest yachting competitions, at the annual Labor Day regatta of the Maple Bay Yacht Club.

Mr. Ashe, sailing May D., also won the Cowichan Cup and the Maurice Green trophy. Jack Korning of the Royal Canadian Sailing Association, sailing White Swan, came second.

Other winners in the regatta, considered the last of the competitive sailing season, were Miss Elizabeth Baess, Victoria, aboard Two-Bits in the Dragon class event, Spirit of the Royal Vancouver Yacht Club in the AA class event, and Jack Smith of Victoria, skippering Reality, in an international eight-metre race.

Five Officers Rally-Bound

Five Greater Victoria policemen will attend the annual convention of the Western Canada Police Association Sept. 8 to 10, at Lethbridge.

They are Lorne Shandley and Robert Mair, of city police; Robin Stewart and Robert Peterson of Saanich police, and John Groves, Oak Bay police.

Visitors from Yukon

Provincial cabinet yesterday tendered a luncheon for Yukon Commissioner F. H. Collins and Mrs. Collins, who are visiting here as part of the centennial celebrations.

"Do you need a large cash income for a limited period of time? THE ACCELERATED INCOME PLAN of All Canadian Compound Fund has been created for this purpose."

"For example—If you had invested ten thousand dollars in November of 1954 you could have received one hundred dollars every month since then and still have had a balance of over eleven thousand dollars. For complete details of this Plan please call me at 4-6731 or at my office, 620 View Street."

Says Mr. James A. A. George, an Investment Counsellor with George Investments

LABATT'S bring the secret of genuine Pilsener beer to British Columbia from Pilsen Czechoslovakia

The only beer in the world endorsed by brewmasters of 7 leading European breweries.

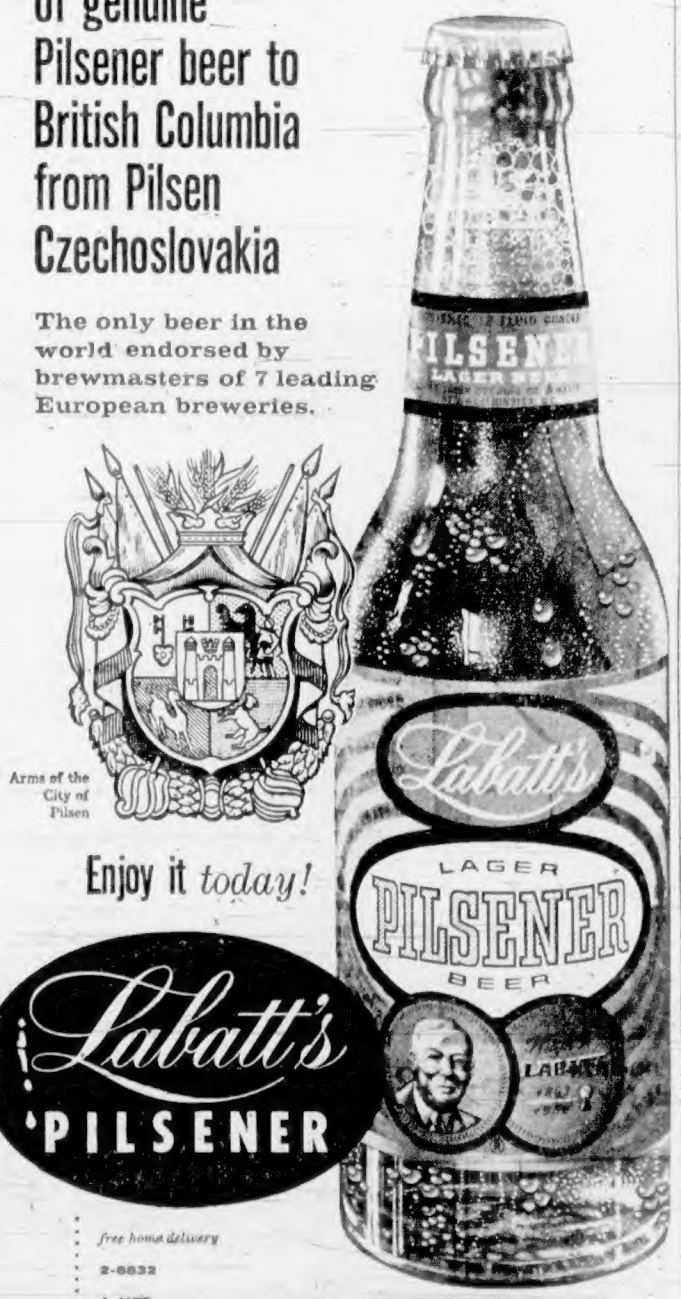

Arms of the City of Pilsen

Enjoy it *today!*

Labatt's PILSENER

free home delivery

2-6832

4-4179

V 171 This advertisement is not published or displayed by the Liquor Control Board or by the Government of British Columbia.

5 years to pay

SMALL DOWN PAYMENT EASY MONTHLY INSTALLMENTS

Esso oil furnaces

Written Guarantee

Authorized Dependable Service

BACKED BY IMPERIAL OIL

Because Esso Heating Equipment is engineered to meet your home's special requirements, you get maximum heating efficiency without waste. And, for the last word in dependable heat, use Esso Furnace Oil too. It burns super clean, greatly reduces deposits on furnace parts—you get uniform higher quality in every gallon.

IMPERIAL ESSO PRODUCTS

CONSULT THE YELLOW PAGES OF YOUR PHONE DIRECTORY FOR YOUR NEAREST ESSO BURNER DEALER

ALWAYS **LOOK TO IMPERIAL** FOR THE BEST

Imperial Esso Oil Furnaces
G. H. Birnie Ltd.
Showrooms: 2624 Quadra
Phone 5-9791

Imperial Esso Oil Furnaces
Cook & Talbot Ltd.
963 Yates Street
Phones 4-4091 or 4-5154

Imperial Esso Oil Furnaces
Western Heating Products Ltd.
825 Broughton Street
Phone 4-6391

Imperial Esso Oil Furnaces
E. L. Rainsford
Shop Address: 2030 Douglas
Phone 4-5579

CAN YOUNG MARRIED COUPLES MANAGE MONEY?

Why do so many young couples get into debt? At the end of last year, Canadians owed $1,974,000,000 to small loan companies, department stores, and other dealers. What can young married couples do to offset what is perhaps the biggest stumbling block facing them—their lack of a simple, realistic financial plan? Read Bill MacEachern's study of young people and money management, in this week's Star Weekly. Also, read the story of Marjorie McGuffin, the blind and deaf Vancouver housewife who helps others who share her dark, silent world. If you have fears of high places, small rooms or crowds, a prominent psychiatrist helps you understand your hidden fears, in this week's exciting Star Weekly. Get your copy today.

There is so much to hold your interest in this week's

STAR WEEKLY

An important message to the people of VICTORIA

During the past six weeks in this City as everywhere else in Canada, a gigantic job has been under way — exchanging Victory Bonds for the new Canada Conversion Bonds. When carried to a successful completion, this enormous national undertaking can bring important benefits to Canada and to individual investors. The project is going very well indeed. The response in all parts of Canada has been enthusiastic. With orders flowing in every day, more than ¾ of all Victory Bonds outstanding have already been converted.

There are now only 8 BUSINESS DAYS LEFT

The opportunity to convert expires on Monday, September 15th

In this City the response has been wonderful. But we believe that there are still a great many families who participated in the Victory Loan campaigns more than a decade ago who are not yet fully aware of this opportunity. We regard this as a stimulating challenge.

We, the financial organizations listed below, together with a number of authorized representatives of other organizations, intend to do our utmost in the short time remaining to place before the people all of the facts about this attractive conversion offer.

FOR EXAMPLE:

1. Regardless of the size of your holding of Victory Bonds—whether it be $50 or $500, $5,000 or higher — it is to your advantage to exchange into the new Conversion Bonds.

2. The serial numbers on Government of Canada bonds which have the prefixes L-7; L-9; P-3; P-5; or P-7, indicate that they are Victory Bonds and are eligible for conversion. Check any Government of Canada bonds in your possession.

3. Remember there are four maturities of the Canada Conversion Loan available—a 25-year bond paying 4½%; a 14-year bond paying 4¼%; a 7-year bond paying 3¾%, and a 3¼-year bond paying 3%.

4. If you do not hold Victory Bonds and wish to acquire Canada Conversion Bonds, consult any one of the undersigned. We can arrange for you to buy Victory Bonds which may then be converted into the new issue—thus making it possible for everyone to own Canada Conversion Bonds.

REMEMBER, *we stand ready to help you make the most of this unprecedented opportunity. Please feel free to make the fullest use of our facilities*

A. E. AMES & COMPANY LIMITED
BANK OF MONTREAL
THE BANK OF NOVA SCOTIA
BOUSARD & COMPANY
BOORMAN INVESTMENT COMPANY LIMITED
THE BRITISH COLUMBIA LAND & INVESTMENT AGENCY LIMITED
T. H. BURNS & COMPANY LIMITED
CARLILE & McCARTHY LIMITED
THE CANADIAN BANK OF COMMERCE
DOMINION SECURITIES CORPORATION LIMITED
HAGAR INVESTMENTS LIMITED
IMPERIAL BANK OF CANADA
ISLAND INVESTMENT COMPANY LIMITED
NESBITT, THOMSON & COMPANY LIMITED
PEMBERTON SECURITIES LIMITED
W. C. PITFIELD & COMPANY LIMITED
JAMES RICHARDSON & SONS
THE ROYAL BANK OF CANADA
ROYAL SECURITIES CORPORATION LIMITED
THE TORONTO-DOMINION BANK
J. H. WHITTOME & COMPANY LIMITED
WOOD, GUNDY & COMPANY LIMITED
YORKSHIRE SECURITIES LIMITED

Stock Quotations-Market Reports

Complete Vancouver Trading

	OILS	High	Low	Close
100	AP Con	—	—	34
150	Bescu Pete	—	—	42½
500	Cdn West Oil			270
500	Futurity	91	85	85
100	Peace-Riv. Pete	67	67	67
100	Royal Cdn Ven	49	48½	48½
100	Tidal Oil	90	91	90
400	Vantor Exp	130	129	129
	MINES			
500	Beaver Lodge	—	21	—
100	Bethlehem Cop	105	103	103
500	Canam Cop	28	27	28
500	Caribou Gold	—	75	75
100	Craigmont	235	235	235
100	Grandoc	—	—	160
100	Kootenay BM	—	1	1
500	Nat Exp	—	—	14
150	New Hamil	65	63	64
225	Pacific Nickel	31	30	31
500	Pioneer Gold	—	—	135
500	Promist Bucnec	16½	14	14
3500	Quatsino Cop	—	—	34
1000	Red Hawk	—	—	2½
5200	Trojan Cons	—	—	14
3000	Western Mines	—	—	19
	INDUSTRIALS			
100	Cdn Collieries	—	—	8½
3000	Gp pfd	—	—	60
100	Capital Estates	—	—	7
1925	Inland Nat Gas	7¼	7¼	7¼
1175	Do pfd	—	—	12½
100	Interior Brew	—	—	415
1200	Kelly Doug A	6½	6½	6½
210	MacMillan B	—	—	34½
600	North Oil NO	—	—	14
345	Neon Prods	—	—	74½
100	Northland Util	—	—	15½
100	Okanagan Hel	—	—	360
240	Okanagan Tel	—	—	13
50	Powell River	—	—	36½
230	Trans Can Pipe	—	—	37½
1100	Western Inst. B	—	—	29

Canadian Industrials

INDUSTRIALS	Bid	Asked
Alum com	25¼	27¼
Do pfd	24¼	25
Ballis Attic	7	7½
Bat A	20	20½
Bruma Steel	32½	32¾
Aluminum	28¼	28½
Can 4½% pfd	47	47½
Celgo-Cn Pulp	31½	
Do pfd	51	52
Central Dev	6½	6¾
Cons Corp	24½	25
Do 2.40 pfd	56¼	58½
Do 2.50 pfd	46	46½
Canadas Corp	32	32½
Doc Art	10½	10½
Steel	22½	22½
Churst A	41½	42¼
Clarke Bros	44½	45½
Coal Teje	42	42½
Canal 5% pfd	45	43½
Do 5½% pfd	48	48½
Coz Trac	6¾	8½
Oil	40½	41
4% pfd	75	79½
Do 4¼% pfd	42	43½
Do 4½% pfd	44	44½
Do 4¾% pfd	83	84½
Do 5% pfd	50½	50½
Forest P	12½	13
Pack A	18	
Do B	15	
Power	42½	42¾
Tel	40½	41
Cow Co	11½	11¾
Crnldng Pro	43½	44
Crlngton S	12½	13½
Crow & Co	13¾	13½
Cushy Flower	75	79½
D Sugar	23½	24½
Cement	34	34½
Do pfd	28¼	29½
Iron Foun	31½	32½
Packers A	50	51
Do B	47	48
Perm	102	103
Salew pfd	92¾	95
Steam	35	38½
Brew	32½	33
Do pfd	32½	33
Can A	14	14½
Celanese	15¼	15¼
7% pfd	30½	32
C & C Cel 5%	—	6½
Collier	26½	27
D & D	24½	24½
Gen Inv	30	30½
Indus	17	17½
Loan	4½	4¾
Oil	29	29¼
Petro pfd	14½	14¾
Vickers	28¾	29½
Ishuff Erm	13½	13½
Ms M & S	29½	30½
Con Paper	26½	28½
Cons Gas	32	22½
Corona A	18½	18¾
Do B	17½	17½
Crown Zeller	35½	38
Def Seag	36	36½
Dom Bridge	29¼	29¾
Dom Fd & St	34¼	35
Do pfd	101	101½
Dom Mag	9¼	9¾
Dm Stl & Coal	22½	22¾
Dom Stores	87½	88
Dom Tar C	13¾	14
Dom Textile	9½	9¾
Dow Brew	40	41
Dupont	70½	74
Eddy Paper	50	
Fam Play	29½	30½
Fanny Farm	27½	27¾
Ford A	93½	95
Ford Motor	40	40½
Fraser Co	25¼	25¾
Gatineau Pw	36¼	36¾
Gen Dyn	38½	39¼
G M	43½	42½
Gen Stl Wr	7½	8
Goodyear T	155	165
Grt Lk Pap	34½	35¼
Grt W Coal A	3½	
Do B	475	480
Gypsum LA	34	34½
Hamilt Cot	13	16½
Hind Dauch	50	51½
Hayes Steel	22	24
Howard Smith	33¼	34
Imp Tob A	12½	12¾
Imperial Oil	44½	45
Imperial Tob	13	13¼
Do pfd	6¼	6½
Ind Accept	28½	28¾
Ind Cem pfd	14½	15
Inter Bronze	12¼	15
Do pfd	24	24
Inter Nickel	80½	81¼
Inter Paper	105½	105¾
Inter Pete	49½	52
Ink Syn	17½	19
Ink Syn A	16½	17
Kelvinator	6¼	6¼
Loblaw pfd	29½	30
Loew Grers A	30½	30½
Do B	30½	30½
Labatts	24½	25¼
Laura Secord	22½	23½
London Hs A	5½	6
Mc & B Prod	34½	35
Maple Leaf M	10	
Massey Perg	9¾	9¾
Do pfd	56	57½
Maxwell	370	375
McColl Frntc	59½	61
Do pfd	92½	94
Mercury Mills	7	10
M & O Paper	29½	29½
Molson's A	29	29½
Do B	30	30
Monarch Knt	—	300
Montreal Lom	17	17½
Moore Corp	73½	74
National Drug	14¾	14½
Do pfd	14½	14½
National Grocs	20	35
National Hs A	450	
Do B	450	
National Stl Cr	21½	21¾
Ogilvie Flour	33½	34
Ocean Cement	16¼	18½
Ontario Steel	27	27½
Orange Crush	335	370
Page Hersey	33½	34
Penmans	26	26½
Powell River	36¼	37
Power Corp	67½	68
Price Bros	42½	43
Rolad Silk A	13½	14½
Do B		425
A V Roe	14¾	15
Russell Ind	9½	10½
St Lawr Corp	18½	18½
Shawinigan	29½	29½
Sheriff Horsey	25½	25½
Sicks Brews	32¼	32½
Do VT	31½	32¼
Sivrwd Drs A	11½	11½
Simpsons	25½	25½
Smart Air Serv	3½	4
Sland Pave	40½	41½
Stl of Canada	64¾	64
Sibertat com	400	400
Tamblyn	27	27
Taylr Pearsn	8¾	9
Do pfd	9¼	9¼
Triples For A	43¼	44
Do B	40½	
TFC 5½ pfd	43½	44
Trans Pr Pp	21½	22¾
Union Gas	17½	18
United Corp A	28	29
Do B	20½	22
Un Fuel A	56	58½
Do B	52	53½
United Steel	14¾	15
Hiram Walk	31	31½
WBK	325	345
Westeel	13	13½
W Cr Brew	32½	33
W Grow A	37	
G Weston A	29½	30
Do B	29½	30
Wng Gas	4	4½
York Knit A	200	200
Zellers	30½	30½
BANKS		
Montreal	48	48½
Nova Scotia	60½	61
Commerce	49½	49½
Imperial	52½	54
Tor Dom	46	46½
Royal	67½	68

Toronto Mines

		High	Low	Close
500	Akaitcho	85	85	85
785	Algom Uran			17
500	Allin Ruff	21	20	20
100	Anacon Lead			50
155	Anglo-Huron	—	—	11½
100	Arjon			15
100	Aunor			241
200	Aumague	10½	10	10
500	Area Mines	124	116	116
550	Barnat	212	195	201
100	Barymin Expl	74	72	74
100	Base Metals	30	18	18
700	Baska Uran	18½	18	18
500	Beattie			20
100	Beauchan	37½	34	37½
100	Beaver Lodge	23	20	23
100	Belcher	118	116	116
500	Bevon			20
100	Bieroff	107	101	103
100	Black Bay	—	—	23½
500	Bonville	—	—	6
100	Bousan	—	—	47
500	Boymar	9	8	8
128	Bralorne	695	690	695
100	Bruslan Reef	56	55	55
500	Brunsman	—	—	6½
	Bruna M & S	—	—	318
100	Buff Addison	—	—	6
	Buffalo Ank	—	—	90
500	Bunker Hill	—	—	9½
36	Bulsin			385
150	Camp Chib	560	555	560
50	Camp RL	—	—	855
165	Cdn Dyno			68
100	Can Erin	22½	21½	22
100	Can Malartic	73	63	67
340	Can Met	124	119	121
160	Cassiar Ash	800	790	800
142	Castle Treth	885	885	885
120	Central Pat			95
100	Chesterville	24	22	23
	Chib Kay	—	—	14
	Chrom Exp	—	—	285
500	Chipm			52
100	Cinch Wns	275	270	270
100	Coldstream	32	31	31
200	Coniagas	59	57	57
100	Con Astoria	7½	7	7½
785	Con Denison	15½	15¼	15¼
150	Con Disc Yk	345	335	345
100	Con Perimore	65	63	63
150	Con Halliwell	53	51	51
100	Con Morrison	25½	25	25½
125	Con Mosher	65	65	65
	Con Northld			32
100	Con Regcourt	16½	16	16
100	Con Sudbury	70	63	66
185	Con Smelters	20½	20½	20½
240	Conwest Exp			320
100	Copper Corp	23	20½	20½
102	Copper Rand	190	180	185
100	Coulee Lead	63	60	60
100	Cusco	13	12	12
	Delnite			53
25	Dome	—	—	15½
75	Dom Magnes	—	—	9½
100	Donalda	14	13	14
100	Duvan	16	15½	15½
100	E Malartic	170	160	164
100	E Sullivan	200	195	195
	Eastern Metal	—	—	9
500	Eldrich			37
100	El Bol	16½	16	16½
	Eureka Corp			25
100	Paradys	120	117	118
100	Falconbridge	24½	24	24
170	Prohisher	160	159	160
100	Geco	13¾	13¾	13¾
18	Giant Yk	—	—	550
	Glenn Uran			12
	Goldale			58
100	Gdn Manitou	35	34½	35
100	Goldfields Ur	31	30	31
100	Graham Bous			9
100	Grandoc	165	161	161
	Grey Hawk			17½
50	Gunnar Mines	18¼	17¾	18¼
100	Do wts	840	820	825
	Hallnor	—	—	165
100	Hard Rock	—	—	10
120	Headway	66	63	66
100	Heath	8	7	8
	High Ref	—	—	135
150	Hollinger	24	23	24
100	Norle	—	—	400
220	Hudson Bay	56¾	56½	56½
100	Hugh-Pam	—	—	22
100	Inspiration			46
100	Irish Copper	230	220	230
150	Jacobus	220	215	217
	Joliet-Que	—	—	24½
500	Jonsmith	—	—	14
	R. J. Jowsey			90
10	Kerr Addison	17½	18½	18½
	Kirk-Hud	—	—	8
	Kilembe	—	—	160
580	Labrador	21½	21	21½
6500	Lake Cinch	114	112	112
	Lake Dufault	—	—	65
	Lake Ling	—	—	9½
2100	Lake Shore			810
1000	Lake Wasa	21	20½	20½
	La Luz			325
100	Lamaque			260
6000	Leitch	139	138	138
500	Little L Lac			185
3200	Lorado	56	55	56
	Louiscourt			11
15100	Lynd Hurst	19½	18	19½
500	Macassa	210	209	209
	MacDonald	—	—	26
5000	Macfie Exp			10½
1900	MacLeod-Ck	106	105	106
500	Madsen RL			240
	Malartic	—	—	103
12500	Maralgo	47	41	41
6125	Maritime	96	92	92
1500	Mac Brun			18
128	McIntyre Por	85	83½	83½
500	McKenzie RL	—	—	37
500	McMar RL	—	—	16
2200	McWatters	22	21	21
3000	Mentor	13	12½	12½
2000	Merrill Is			81
3500	Meta	9½	9	9
4000	Mid Rim	99	88	90
3604	Milliken	270	260	262
600	Mining Corp	13½	13½	13½
	Moneta Porc	—	—	68
1100	Multi Mineral			58
4300	National-Exp	14	14	14
1000	Nesbitt Lab	—	—	40
	New Calumet			34
1300	New Dickens	205	200	201
7400	Newlund	29	23	29
	New Harric			12
139500	New Hosco	148	130	140
	Nickel Rim			75
3000	Nipissing	162	155	160
	Noranda	—	—	13½
680	Noranda	44¾	44½	44½
	Normetal			272
20000	Norpax	38	34½	35
	N Canada			101
26620	Nor Rankin	118	103	110
2210	Nor Span	310	300	300
500	Nudulama			20½
5800	O'Brien	89	87	88
500	O'Leary Mal			14½
1200	Opemiska	865	840	865
	Osisko Lake			32
18500	Pamour Porc	74	69	70
1540	Pardee	—	—	54
700	Peter Uran	—	—	43
	Pato	—	—	215
	Paymaster	—	—	18
	Pend Oreille			200
3600	Perlmutt	24	23	24
2440	Pickle Crow	97	95	96
	Pioneer Gold			132
1400	Placer Dev	10½	10	10½
300	Preston ED			595
1450	Pronto	530	520	530
1100	Prospect Air	97	95	95
2700	Que Chib	44	41	41
700	Que Copper	—	—	27½
3000	Que Labrador	—	—	6½
	Que Metal	—	—	93
5	Quemont	—	—	10
2300	Ravrock	—	—	81
3900	Radiore	48	45	48
	Renable			128
1500	Rix-Atha	69	68	68
55450	Roche LL	23	20½	22
17200	Rockwin	44	41	43
473	San Antonio			64
	Sheep Creek			57
8245	Sherritt Gor	415	405	405
	Silver-Miller	—	—	58
	Siscoe			85
9127	Stanleigh Ur	130	125	126
	Stanrock			230
1844	Steep Rock	12	11½	12
800	Sturgeon R	—	—	12½
	Sullivan Con			320
	Sylvanite	—	—	101
	Teck-Hughes			165
61800	Temagami	92	91	92
6000	Taurcanis	108	104	104
	Trans Res			18
2500	Union Mining	24	23	24
350	Utd Asbestos			620
	Utd Keno			395
	Utd Estella			7½
1300	Upper Cda	83	80	82
1448	Ventures	28	27½	27½
2400	Violamac	117	116	117
	Waite Amu			560
	Willroy			75
1300	Wright-Hars	135	127	128
20500	Yale Lead	26	24	24
1300	Yk Bear	90	88	89
1000	Yukeno			5½
29175	Zenmac	34½	32½	34

Unlisted and Miscellaneous

VANCOUVER	Bid	Asked
Pac	—	48
Pain		60
Pasada	9	10
Star	34	36
Ubon Mud	1	
Wade Ld	14	15
Alar Con		8
Biennial		61
Iper Ridge	1½	2
Cen Silver	3	5
Cpr Cop	5	
Chon	8	9
Con		8
Cariba	10	
Cho	—	8
Cloone	40	60
Co Copper	—	2
Oil		15
Mns	2½	
Land P	—	4½
Res	12	
Duncan	10	20
Enight	—	7
Ith Gem	15	20
Ith Lodge		9½
Lateer	3½	5½
Copper	3	4
No Pr	6	7
Toch	—	95
West	45	50
y of BC	—	4
ory Tung	—	5
ns West	6½	8½
ed	1½	2½
ks	30	
W Air	250	275
TORONTO		
wen	7	10
wn McD	6	8
d Min	7	10
Javelin	8½	9½
Superior	18½	20
nanite	2	4
Bedelgrm	34	38
west Pete	38	39
	48	50
y cut	42	46
echo	38	44
arcolat	70	82
Murray	90	98
Pinepoint	11	13
Oceanic	95	100
Raglan	58	62
Robin RL	70	74
Rio Tinto	100	170
Do wts	60	85
Surpass	135	150
Savanna	120	130
Uran Ridge	12	17
Wesley	4	6
Goldmaque	7	16
MUTUAL FUNDS		
All Cdn Com	694	754
All-Cdn Div	348	379
Assoc Inv	748	786
Corp Inv	858	932
Inv Mutual	1045	1128
Inv Growth	564	609
Canafund	3539	3716
Champion	931	979
Commwlth	728	808
Group Acc	498	542
Group Inc	371	405
Grow Oil	794	833
Leverage	347	401
Mutual Acc	692	756
Mutual Bnd	563	605
Mutual Inc	500	546
Super Amer	634	691
Sup Ex 58	928	991
Super Grow	178	191
Super Inc	391	430
Trans Cdn	935	998
Unit Acc	1350	1467
MISCELLANEOUS		
Ans-C Tel A	29	31
Do pfd 4½	41	43
BC Sugar	23	
BC Tel pfd 6	107½	110
Do pfd 5%	104	106
Do pfd 4%	69½	
Do pfd 4½	69	
Do pfd 4%	67	
Calx Pr pfd	92	95
Can Util pfd	94	99
Dover Ind	10½	11½
Hudson's Bay	34¾	35¼
Ind Fuel pfd	36	37
W Smith	44	48½
Safeway (C)	84	87
CONVERTIBLES		
Abitibi	97½	99
C Br Al 3½%	99½	101
Do 4%	100	101½
Cdn Ex Gas	27	
Cdn Petro	60	62
Cons Mng	80	83
Cdn Util	100½	103
Prudent	83	86
Husky 5½%	106	108
Home 4½%	117	121
Inland Cem	94	
Lobtw 4%	133	137
Do 4%	103	
Maritimes	95	97
McWells cm	102	
Simpsons	115	117
Shawinigan	114	116
Triad	84	89
Webb Kp ex	62	
Weston ex	94	98
Wdwd cm wt	107	109
Do conv	117	119
URANIUM BONDS		
Alcom	93½	100
Bircroft	95½	97
Can-Met	86	89
Con Denison	97	99
Cdn Dyno	91	93
Paradox	85	90
Lorado	88	89
Milliken Lk	94½	96
Northspan	88	90
Pronto	100½	
Rio Tinto	93	94
Stanleigh	97	99
Stanrock	80½	83
PIPELINES, ETC		
C Delhi cm	7¼	7½
Do conv	110	113
Inland C	96	
N Onl NG sea	83	86
Nrthld 3½%	108	
ON Gas 5%	94	100
Pac Pete	15	130
Do 5½%	101	102
Que NG	116	157
Tr Can	48	164
Westcoast	82	85
Do rcp	181	182½
Do V.T.	84½	88

Pipelines Surge Ahead At Toronto

and Western oils led the market ahead in moderate post-holiday trading.

Industrials were up more than three-quarters on index while western oils gained more than one-half. Golds and base metals were ahead a few decimal points.

Industrials rallied with papers, banks and pipe lines the strong groups. Canadian Ingersoll-Rand scored a 2¾ gain at 50.

Trans Mountain Pipe Line added 2 at 63 and International Nickel and Bank of Commerce 1 point each. Dominion Stores was the big loser, down 1¼ at 67½.

Golds and base metals had few big changes on the day. Hollinger added ¼ at 24 among golds while Hudson Bay and Geco scored ⅛ gains in base metals.

Utilities Advance

MONTREAL (CP) — Prices were up generally with several new highs recorded in comparatively quiet trading.

Utilities were strong with International Utilities up a point at 29¼, Quebec Phone up 2⅛ at 32 and Jamaica up a point at 63, all new highs. B.C. Power gained a point at 42½.

Prices were mixed in the papers with International Paper at a new high of 105, up a point.

Base metals were mixed with Consolidated Smelters up ⅝ at 20⅞, Hudson Bay up ½ at 50½ and International Nickel down ¼ at 80¼.

The pipelines were improved with International Pipeline hitting a new high at 52¼, up a point; Trans-Canada up ¼ at 33 and Trans-Mountain up 1¾ at 62¾.

Western oils were up with Calgary and Edmonton reaching a new high of 29, up 1⅝; Home Oil up ⅝ at 20⅛ and Dome Petroleum up a point at 11.

Year's High Neared

NEW YORK (UPI)—Stocks rose with the industrial section coming within a point of its 1958 high.

Net gains—the best of them in issues outside the group used to calculate the major averages—ranged to more than 3 points.

Three issues stood out in this 3-point gain group — Artloom, the most active stock traded; Seagrave Corp. and Philadelphia & Reading.

Industrials Gain

VANCOUVER — Industrials were firm to higher, with Inland Gas up a fraction at $7¼, and Kelly Douglas up 25 cents at $6⅞.

Trans Canada Pipeline was a strong spot at 32⅞, while Okanagan Helicopters trade at 3.60.

Among oils, Peace River Petroleums was active at 66 cents, but changes in this group were small.

Craigmont Mines dropped to 2.26 before recovering to 2.35. New Hamil closed at 64 cents and Bethlehem at 1.03.

London Stock Prices

LONDON (AP)—Stock closings: Assd Elec Ind 53s 3d, Assd News 16s 6d, Babcock & Wilcox 48s 9d, Bhysoors 22s 9d, Bowater Paper Corp Ltd 38s, Brit Am Tob 47s 9d, Can Pac $51, Cent Min 67s 6d, Courtaulds 23s 7½d, Daggfontein 28s 9d, Daily Mirror 15s, de Beers dfd 106s 3d, de Havilland 18s 7½d, Distillers 38s 6d, Dunlop 21s 7½d, Elec & M Ind 38s 9d, Ford Ltd 41s 9d, Gen Elec Ltd 26s, Gt Univ Strs Ltd 28s 9d, Hudson's Bay Co 177s 6d, Imp Chem 33s 7½d, Imp Tob 48s 9d, Metal Box 53s 9d, Mex Eagle 19s 3d, Rand Mines 63s 1½d, Rolls Royce 92s 7½d, Shell T & T 141s 6d, Stewarts and Lloyd 23s 3d, Tanganyika Concessions Ltd 38s, Unilever Ltd 85s 3d, United Molasses 31s 10½d, Vickers Ltd 32s 7½d.

Bonds: Brit 2½% Consols £60 11-16, Brit 3½% War Loans £67 7-16, Brit Fundings 4% 1960-90 £87⅞.

Financial Times index 189.1, up 2.1.

Today's Dollar

MONTREAL—	Close	
U.S. dollar	.97 1/8	+1/16
Pound sterling	2.72 13/16	+3/16
NEW YORK—	Close	
Canadian dollar	1.02 31/32	-1/8
Pound sterling	2.80 5/32	-1/32

Closing Averages

DOW JONES:

30 Industrials	511.77,	up 3.14
20 Rails	133.23,	up .71
15 Utilities	78.26,	up .29
65 Stocks	185.50,	up .98

Shares: 2,930,000.

TORONTO:

Industrials	474.02,	up 0.77
Golds	83.42,	up 0.01
Base Metals	165.95,	up 0.03
Western Oils	137.87,	up 0.68

Shares: 2,232,000.

MONTREAL:

Industrials	279.9,	up 1.6
Golds	72.49,	off 0.17
Utilities	145.0,	up 0.9
Papers	115.7,	up 2.5

Shares: 294,400.

VANCOUVER:

20 Industrials	107.83,	up .19
20 Mines	62.57,	off .14
20 Oils	109.44,	up .10

Sales: 135,980.

Grain Prices

WINNIPEG (CP) — Prices generally were lower under selling prompted by the Dominion Bureau of Statistics' report that crop estimates were larger than originally expected.

Flax disclosed liberal selling, with offerings for American accounts and commission houses. Prices sold off. International and export buying appeared on declines. A small overseas business was indicated.

Oats and barley attracted local and domestic support. Trade reports said 125,000 bushels of barley were sold to the United Kingdom during the weekend.

	Open	High	Low	Close
Oats—				
Oct	76½	76½	75⅝	76
Dec	74½	74⅝	74	74⅝
May	75½	75½	75	75½
Barley—				
Oct	87½	87½	86½	86⅝
Dec	85½	85½	84½	84½
May	87	87	86½	86½
Rye—				
Oct	108⅝	108⅝	107	107
Dec	110	110	109½	109½
May	114	114½	112⅝	112⅝
Flax—				
Oct	302½	302½	298	298½
Dec	293	295	290½	290½
May	299	299	293½	293½

Prices for class two wheat for export to countries outside IWA: 1 Nor., 4.65⅞c; 2, 1.61⅞c; 3, 1.53⅞c; 4, 1.44⅞c; 5, 1.36⅞c; 6, 1.32⅞c; 1 Durum, 1.04⅞c; 2, 1.03⅞c; 3, 1.79⅞c. IWA and domestic prices: 1 Nor., 1.65⅞c; 2, 1.61⅞c; 3, 1.53⅞c; 4, 1.44⅞c; 5, 1.36⅞c; 6, 1.32⅞c; 1 Durum, 1.84⅞c; 2, 1.83⅞c; 3, 7.79⅞c.

CHICAGO (AP)—Nearly all grain futures contracts were thrown for fairly sharp losses.

Dealers said the liquidation appeared to be related to the absence of any worsening developments in the fighting between the Chinese Communists and Nationalists. That was a major influence in broad short-covering and other demand on two days last week.

	Open	High	Low	Close
Wheat—				
Sept	198½	198½	195½	196½
Dec	193	193½	191½	192½
May	197½	197½	195⅞	196⅝
Rye—				
Sept	125⅝	125⅝	124½	124⅝
Dec	129	129	127⅝	127½
May	130½	130½	129⅝	129½
Oats—				
Sept	61½	61½	61½	61½
Dec	65½	65½	65½	65½
May	67⅝	67⅝	67⅝	67⅝
Corn—				
Sept	125⅝	125⅝	124½	125⅝
Dec	117⅝	118⅝	116½	118½
May	124⅝	124⅝	123⅝	123⅝
Soybeans—				
Sept	224½	224½	222⅝	223½
Nov	223½	223½	221⅝	221½
Jan	226⅝	226⅝	225¼	225½

Dividends Declared

Western Grocers, "A" 56 cents, payable Oct. 15; record Sept. 15; xd Sept. 11.

Eddy Match, 37½ cents, payable Sept 30; record Sept. 13; xd Sept. 10.

Royalite Oil, preferred 33.8125 cents, payable Oct. 1; record Sept. 15; xd Sept. 11.

Somerville Ltd., preferred 70 cents, payable Oct. 1; record Sept. 15; xd Sept. 11.

Melchers Distilleries Ltd., 6% participating preferred 30 cents, payable Dec. 31; record Nov. 29; xd Nov. 28.

Ogilvie Flour Mills, common 25 cents plus 50 cents extra, payable Oct. 1; record Sept. 5; xd Sept. 3.

Egg Market

	Producer	Wholesale
Grade A large	41	51
Grade A medium	32	42
Grade A small	15	25

New York Market

	Close		Close		Close
Allied Chemicals	67½	Du Pont	196	Niagara P	35⅝
American Can	47	Delaware Hudson	24½	Pen P & L	51
American Smelter	44⅝	Eastman Kodak	113⅝	Penn RR	14
American T&T	165⅝	Erie RR	9¾	Peoples Gas	43½
American Tobacco	86	General Electric	63⅝	Phila Elec	42
American Elec Pwr	42	General Foods	69¼

Takes Home 12-Foot Boat

Johnson Coho Champ

Coho weighing 16 pounds, four ounces landed by city angler L. A. Johnson was big enough to win top prize of a 12-foot clinker-built boat in the Esquimalt and District Anglers' Association Labor Day weekend coho derby.

One hundred and twenty-five coho were taken Saturday and Sunday. Heavy seas Monday made fishing impossible.

Johnson made his catch off Saxe Point Sunday morning about 11 using eight ounces of weight and a strip-teaser.

Second prize went to Jim Sharp with a 13½-pounder and G. McDormand was third with a 12-pounder.

Hidden weight prizes were won by Ken Cross, Will Gouge, M. Webb, J. Nevison, Doug Casey, Mrs. D. Derhaag, Ray Burt, Stan Smith and L. Doidge.

R. Elfelphick landed a 34-pounder but it was a spring and therefore ineligible.

Gold Cup Win For Al Smith

Al Smith, nearing the end of his best season of stock car racing at Western Speedway, captured the annual Gold Cup 40-lap classic Monday afternoon by outdriving one of the toughest fields of the year at the [illegible].

Smith, taking over first-place early in the gruelling event, managed to hold the lead all the way over Digger O'Dell, who also finished second in Saturday night's feature. Defending champion Dave Cooper, giving a brilliant display of driving, took third place.

Cooper, favorite to repeat as Gold Cup champ, had a 'sour' car for the holiday race and it was only through some skilfull driving and a bit of luck that he managed third place.

Dick Varley, who took the trophy dash, was leading Cooper and chasing O'Dell and the front-running Smith when he spun out as the result of hitting a water slick. That allowed Cooper to move up a potch.

Some 7,000 spectators watched one of the final big events of the racing season.

Trophy Dash—1, Dick Varley; 2, Phil Lambrick; 3, Digger O'Dell.

First Heat—1, Digger O'Dell; 2, Dave Cooper; 3, Ray Pottinger.

Second Heat—1, Al Smith; 2, Larry Van Humbeek; 3, Dick Willoughby.

Third Heat—1, Bill Temple; 2, Hank Nelson; 3, Bob Clarke.

Jalopy Race—1, Pat O'Connor; 2, Norris Mills; 3, Brian Wilson.

Le Mans-Type Novelty Race — 1, Al Smith; 2, Chuck Horne; 3, Dave Willoughby.

Gold Cup Race—1, Al Smith; 2, Digger O'Dell; 3, Dave Cooper.

Polyettes Trounced Twice

VANCOUVER — Victoria Polyettes went down to a pair of lop-sided defeats at the hands of Vancouver Realty here Monday after appearing well on their way towards winning the B.C. senior "B" women's softball championship.

The Victorians, unbeaten during the first two days of the four-team double loss elimination tournament, took 9-0 and 7-1 lacings in the wind-up Monday.

Realty won three games on the final day, trimming Kandy almost 5-1 in a morning game.

Polyettes needed only one victory over the Vancouver eight but could [illegible] Jones, Richmond and Le Roux Fields were treated roughly by the winners and Polyettes were stopped [illegible]

PIMPLES? TAKE TINOXID TABLETS OF METALLIC TIN

O.C. Rugby

LONDON (Reuters)—Results of Tuesday's Rugby League games:

Dewsbury 22, Doncaster 21.
Oldham 38, Workington T 4.

MONDAY

Penryn 6, Northampton 13.
Pontypool 14, Llanelly 9.
Redcath 17, Welsh Academicals 16

Fernando Scores In Randall Plate

Fernando outran longshot Nabesna and favored Frosty News Monday to take first money in the $6,000-added Randall Plate, a mile classic for three-year-olds and up at Vancouver's Exhibition Park Monday.

Fernando paid $9.20 to win in the time of 1.38 2-5.

First Race—$950, claiming, four-year-olds and up, mile and 70 yards.
Mystery Play (Arterburn) $7.70 $3.80 $3.40
Jessie Mac (Ulrich) — — 3.40 3.60
Australian Ace (Richards) — — — 3.40
Time: 1.45 3-5
Also ran: Rissashot, Kathy Pid, Indian Springs, Silver C., Keecheius, Genes Glory, Robert Paul.

Second Race—$950, claiming, three-year-olds and up, mile and sixteenth.
Con Brio (Taylor) — $12.70 $7.80 $5.10
Act Quick (Broomfield) — 13.60 9.50
Does Won (Nishi) — — — 6.30
Time: 1.46 4-5
Also ran: Brazen Jewel, Broken Bottles, Madtoga, Babine, Joe H., Temaluc Boy, Bewwine.

Daily Double: $72.70.

Third Race—$1,000, allowance, three-year-olds, six furlongs:
Delta Jean (Marsh) — $8.40 $4.30 $3.10
Chataway (Williams) — — 5.80 3.50
All Mine (Frey) — — — — 2.70
Time: 1.11 4-5
Also ran: Ladner Beauty, Our Butch, Tiro San, Silver Leaves, Queensboro Lad.

Fourth Race—$950, optional claiming, three-year-olds and up, mile and 70 yards:
Beau Abbey (Arterburn) $10.70 $9.00 $5.00
Whisper K. (Carriere) — — 6.80 4.50
Frayed (Frey) — — — — 2.10
Time: 1.45
Also ran: Lady Verm, Powder Dial, Flash Bet, Cabbet, Our Hour, Hasty Hawk, Sine Wave.

Fifth Race—$1,300, handicap, three-year-olds and up, mile and three-eighths:
Koosh (Arterburn) — — $6.10 $4.40 $3.30
Happy March (Rodger) — — 13.60 5.80
New Gold (Ulrich) — — — 3.40
Time: 2.20 1-5
Also ran: Shady Bull, Food For Thot, Sharp Regards, El Free, Mondora.

Sixth Race—$1,500, handicap, three-year-olds and up, six furlongs:
Hi Drive (Taylor) — $4.20 $3.30 $2.60
Mabe Mike (Williams) — — 4.20 3.10
O. U. Kid (Arterburn) — — — 3.70
Time—1.11 2-5
Also ran: Kronje, Kadra, Forefront, Deuce Admiral.
Time: 1.11 2-5.

Seventh Race—$6,000 added Randall Plate, three-year-olds and up, mile:
Fernando (Richardson) $9.20 $5.30 $3.50
Nabesna (Frey) — — 17.20 5.90
Frosty News (Williams) — — — 3.00
Time: 1.38 2-5.
Also ran: Gollywood, Simonstown, Desert Fire, Pursuance, Magic Note, Dear Count, Victorita.

Eighth Race—$950, Claiming, three-year-olds and up, six furlongs:
Speedy Gal (Arterburn) $7.90 $4.00 $2.70
Honeywell (Broomfield) — 5.60 3.80
Mad Spirit (Ulrich) — — — 2.70
Time: 1.13 2-5.
Also ran: Miss Colleen, Pebbles Pride, Smoggy, Rio Drive, Miss Humbug, Chicks Last, Cantada.

Quinella: $20.70.

Have a GOOD RUM for your money

LEMON HART RUM

DEMERARA

This advertisement is not published or displayed by the Liquor Control Board or by the Government of British Columbia.

NEW ARRID Super Spray

STOPS perspiration and odour

24 HOUR PROTECTION

Stops perspiration with just one quick squeeze. Keeps underarms dry and odourless for one full day and night.

- Safe for skin
- Safe for clothes
- Dries instantly
- Refreshing scent

only 75¢

Buy the new

4½% CANADA CONVERSION BONDS

DUE 1983

FOR CASH NOW

We recommend the 4½% Canada Conversion Bonds to investors seeking maximum security combined with a high yield. We are now offering these bonds in bearer form for immediate delivery.

We remind you that . . .

September 15th

IS THE DEADLINE

for conversion of 3% Victory Bonds into Canada Conversion Bonds. After that date the Government's offer expires—so don't delay. Contact our nearest office for full information.

W. C. Pitfield & Company

LIMITED

1220 Broad Street — VICTORIA — Telephone 3-1101

Montreal Halifax Moncton Saint John Quebec St. Hyacinthe Ottawa Cornwall
Toronto Sault Ste. Marie Winnipeg Calgary Edmonton Vancouver New York

Announcement . . . .

E. B. HORSMAN & SON

LIMITED

949 YATES STREET — VICTORIA, B.C.

Have been appointed exclusive distributors of Gurney merchandise in the province of British Columbia

(Greater Vancouver excluded)

GURNEY PRODUCTS LIMITED

MONTREAL — TORONTO — WINNIPEG — VANCOUVER

For Over 116 years manufacturers of all types of ranges; coal and wood, oil, electric, gas, Built-In and Electronic ranges.

BOND CONVERSION CAMPAIGN ENDS SEPT 15

Use the full facilities of

THE CANADIAN BANK OF COMMERCE

to convert

VICTORY BONDS

into

CANADA CONVERSION BONDS

- Cash Adjustment
- Higher Interest Rates
- Longer Income Period
- No New Payment
- Quick, Simple Procedure

775 BRANCHES ACROSS CANADA READY TO ASSIST YOU

6 BRANCHES IN GREATER VICTORIA

N-428A

YOU ARE LOOKING AT 1965

PHILCO 4242 Predicta
The big, bold brilliant TV of tomorrow. Sculptured in glass, gleaming brass and polished wood. Swivel-picture is its safety zone—floats above its table-top cabinet. "Long 10" speaker beams the sound out front. Extra sensitive Predicta chassis delivers more picture-making power. Choice of Blond, Mahogany or Walnut finishes.

PHILCO 4656
Miss Canada
Appropriately named in honour of our national beauty queen. This masterpiece of cabinetry and engineering has an oversize 21" picture . . . exclusive Wrap-Around Sound system and new Pop-Up Tuning! Available in Walnut, Mahogany or Blond Mahogany finishes.

PHILCO

Predicta

TV TODAY FROM THE WORLD OF TOMORROW

For 1959 Philco presents a dynamic new concept in television . . . engineering features far in advance have inspired new slim-line forms to enhance brilliant performance.

ONLY PHILCO HAS

New POP-UP TUNING!
Just a touch and up pops the illuminated dial. Another touch, your set is off . . . the dial disappears.

PHILCO 4660 *Miss America*
The ultimate in TV enjoyment with the same advanced Philco features of its companion "Miss Canada." Rich Mahogany or grained Pin-Stripe Oak finishes.

PHILCO 4642
Luxurious console featuring top front tuning with 3-speaker Wrap-Around Sound. Cabinet finishes in Mahogany, Walnut or Blond Mahogany.

PHILCO'S *Exclusive* 3-SPEAKER WRAP-AROUND SOUND

Sit anywhere around the room and you hear it all . . . direct, unmuffled, with life-like presence. A new dimension to TV enjoyment.

PHILCO 4236
Brilliant 21" picture. "Long Ten" speaker with sound out-front. Here the lowest price is achieved without the sacrifice of quality.

THIN AS A BRIEFCASE PORTABLE TV!

Slender Seventeener

The world's most slender portable TV, PHILCO 3052 fits Bags to be carried. Exclusive "Scan-Tenna" rotating handle-antennae. Choose from many exciting colors and finishes.

New PHILCO S-F TUBE
SEMI-FLAT
The thinnest picture tube ever made permits new slender styling.

PHILCO . . . manufacturing in Canada for 30 years

SEE YOUR NEAREST PHILCO DEALER TODAY!

Heavy-Hitting Barry Harvey Paces Eagles

Steve Bishop provided the pitching and Barry Harvey the clutch hitting last night as Eagles opened the Senior Amateur Baseball League finals with a 7-4 victory over Wakeman & Trimble at Royal Athletic Park.

Bishop turned in a steady game to scatter nine hits. He was tagged for three runs in the first inning, but came on to blank the Truckers for the next seven innings. He finished with 15 strikeouts and walked four.

BIG HITTERS

Harvey drove in five of his club's runs with three singles. Catcher Jim Moody also hit three singles and Gary Bishop and manager Art Worth chipped in with two apiece.

John Catterall hit safely three times for Wakeman & Trimble.

Second game of the best-of-five series will be played tonight at Royal Athletic Park. Game time is 7 p.m.

The Truckers were playing their second game in as many nights, and go into tonight's game suffering from an acute pitching shortage. They used two last night, and sent four to the mound Monday when they downed Pearce Electric, 8-6, in the deciding game of their semi-final series.

EARLY START

Truckers scored all their runs in the first three innings against Pearce Electric, and used two pitchers in the ninth inning to stop a rally. Starter Chuck Schima got the win.

Norm Curran and Harold Jacobson hit bases-empty home runs for the Electricians.

Eagles	201 200 002—	7	11	2
Wakman & Trimble	300 000 001—	4	9	3

Eagles—Bishop and Jim Moody. Dave Emery. Ron Karadimis (4) and Lyle Cornett.

Pearce Electric	000 101 450—	6	12	3
Wakman & Trimble	134 000 00x—	8	11	1

Drs Moody, Harold Jacobson (4) and Bernie Anderson; Chuck Schima, George Brice (7), Mike Ash (9), Dave Emery (9) and Lyle Cornett. Home runs: Pearce Electric, Norm Curran and Jacobson.

Winnipeg Warriors In Court

WINNIPEG (CP) — Toronto Maple Leafs and Montreal Canadiens of the National Hockey League were blamed in court yesterday for the last-place finish of Winnipeg Warriors in the 1956-57 Western Hockey League season.

John Perrin, vice-president and general manager of the Warriors, testified in support of the club's action against the two NHL clubs.

NO PROFITS

The Warriors are asking for $125,000 damages and repayment of $12,621 which they claim was paid as part of an agreed 50 per cent of aggregate profits. They claim there were no profits that season.

The Montreal and Toronto clubs have filed separate counter suits against the Warriors for $25,000 each. They also seek an accounting of net profits, claiming the WHL club was mismanaged and this resulted in a lower net profit.

Mr. Perrin said the Warriors won the WHL championship in 1955-56 and went on to win the Edinburgh Trophy. In the next season, after being sent 10 players by the NHL clubs, they lost 14 consecutive games, had more goals scored against them than any other team in the league and finished last.

BAD SEASON

"So you would say the performance of the Warriors that season was bad?" asked A. E. Johnston, counsel for the Warriors.

"That would be putting it mildly," Perrin replied.

"And you attribute this to what?" counsel asked.

"To the players sent to us by the Maple Leafs and the Montreal Canadiens."

Today's Sports

BASEBALL

7 p.m.—Second game of best-of-five Senior Amateur Baseball League final: Eagles vs. Wakeman & Trimble, Royal Athletic park.

TELEVISION

7 p.m.—Boxing, 10-round light-heavyweight bout, Tony Anthony vs. Archie McBride, channel 5.

Diamond Grace at Second Base

Classic baseball defensive manoeuvre, the double play, is gracefully demonstrated by Kansas City shortstop Chico Carrasquel at second base as he gets the ball away after forcing Detroit's Gail Harris in first inning. Charley Maxwell had grounded to Hector Lopez, who flipped ball over to Chico covering the bag. His throw to first was late, however. Tigers won, 6-1. —(AP Photofax.)

Drysdale to Rescue As Bums Snap Jinx

Don Drysdale, who started the season in dismal fashion after most baseball experts picked him as a big National League winner, broke San Francisco's five-game spell over the Dodgers Tuesday night as Los Angeles grabbed a 4-0 victory before 22,681 at the Coliseum.

Drysdale, who lost his first seven starts, chalked up his sixth straight victory and balanced his season's record at 11-11 as he mastered the second-place Giants with a five-hitter. Drysdale also kept up his brisk hitting pace, driving in a run with a single.

Gil Hodges, veteran first baseman, shared the spotlight with Drysdale when he hit a towering home run to left field. He now has hit 20 or more home runs in each of the last 10 seasons, a feat equalled only by Stan Musial among active players.

The Giants and Dodgers produced plenty of fireworks in holiday action with San Francisco clobbering Los Angeles on Sunday and winning a doubleheader Monday with the help of Willie Mays' sizzling bat. Mays banged out seven straight hits and moved within a couple of percentage points of Musial, the National League leader.

Pittsburgh Pirates regained a second-place tie, eight games out of first place, by edging Philadelphia by a 3-2 score.

Milwaukee's pace-setting Braves, idle last night, received a big boost Monday when Bob Buhl returned to action and beat Chicago Cubs, 2-1, on an eight-hitter. Buhl, pitching for the first time since May 13, won 18 games in each of the past two seasons but has chalked up only five victories this year.

New York Yankees, Milwaukee's likely World Series opponents for a second straight year, also received a boost yesterday when rookie Zack Munroe pitched his first complete game in the majors in a 6-1 victory over Boston.

Mickey Mantle and Yogi Berra broke up a scoreless duel in the sixth inning with their 38th and 21st home runs respectively. The Yankees won two of three games over the weekend, Bob Turley chalking up his 20th victory Sunday. Ted Bowsfield of Penticton gave the Red Sox a split Monday with a 4-2 win over New York, his third straight over the Yankees.

NATIONAL LEAGUE	W	L	Pct.	GBL
Milwaukee	78	54	.591	—
Pittsburgh	70	62	.530	8
San Francisco	76	62	.530	8
Cincinnati	65	69	.485	14
St. Louis	63	68	.481	14½
Los Angeles	62	69	.473	15½
Chicago	61	72	.458	17½
Philadelphia	58	71	.450	18½

AMERICAN LEAGUE	W	L	Pct.	GBL
New York	82	51	.617	—
Chicago	69	62	.527	12
Boston	67	63	.515	13
Baltimore	64	66	.492	16½
Detroit	64	66	.492	16½
Cleveland	64	68	.485	17½
Kansas City	59	72	.450	22
Washington	55	76	.420	26

AMERICAN LEAGUE

Boston	000 000 001—	1	5	2
New York	000 002 13x—	6	10	0

Sisler, Kiely (7), Byerly (8) and White; Monroe and Berra. Home runs—New York: Mantle (38th), Berra (21st); Boston: Gernert (26th).

Baltimore	000 000 111—	3	8	0
Washington	003 000 01x—	4	5	2

Brown, Loes (8), Zuverink (8) and Triandos; Ramos, Hyde (9) and Courtney. Home run—Washington: Pearson (2nd).

Detroit	200 100 021—	6	11	0
Kansas City	000 000 100—	1	2	2

Mossor and Wilson; Grim, Davis (9) and Chiti. Home runs—Detroit: Harris (15th). Kansas City: Cerv (30th).

NATIONAL LEAGUE

San Francisco	000 000 000—	0	5	3
Los Angeles	110 100 10x—	4	7	0

Monzant, Johnson (5), Jones (8) and Schmidt; Drysdale and Roseboro. Home runs: Los Angeles, Cimoli (9th), Hodges (20th).

Cincinnati	100 000 100—	2	7	0
St. Louis	120 000 00x—	3	12	2

Purkey, Perez (5), Schmidt (9) and Burgess; Mahe and Green.

Philadelphia	000 000 011—	2	6	1
Pittsburgh	000 002 10x—	3	6	1

Conlan, Hearn (8) and Sawatski; Haddix (8), Friend and Hall. Home runs: Philadelphia, Post (10th); Pittsburgh, Virdon (8th), Thomas (35th).

MONDAY

AMERICAN LEAGUE

Detroit 7, Kansas City 4-1.
Baltimore 2, 10 Washington 0, 1.
Cleveland 6, 7, Chicago 3, 1.
Boston 4, 3; New York 3, 4.

NATIONAL LEAGUE

Philadelphia 2, 9, Pittsburgh 5, 6.
Cincinnati 6, 9, St. Louis 1, 3.
Chicago 1, 9, Milwaukee 2, 3.
Los Angeles 6, 5; San Francisco 8, 6.

SUNDAY

AMERICAN LEAGUE

Baltimore 2, Boston 3.
New York 3, Washington 6.
Detroit 8, Chicago 3.
Cleveland 3, Kansas City 2.

NATIONAL LEAGUE

Philadelphia 2, 3, Cincinnati 6, 7.
Pittsburgh 0, Milwaukee 2.
Chicago 8, St. Louis 5.
Los Angeles 2, San Francisco 14.

Cricketers Hold Cup

Victoria's inter-city cricket team lost a 45-run decision to Vancouver in that city Monday but the Islanders retained inter-city honors and gained possession of the new John Virtue Cup.

The home-and-home competition, an annual affair for 40 years, was decided in Victoria's favor because the Islanders were the defending champions and won the first game of the series.

Ken Ackroyd was the top Victoria batsman with 34 runs and Jim Richards the top city bowler with four for 27.

In Victoria knockout cup competition Sunday, Five C's enjoyed a 76-run edge over Alcos with two wickets standing when rain halted play at Beacon Hill Park.

Junior Shamrocks Near Boxla Finals

TRAIL (Special)—Victoria Junior Shamrocks are only one victory away from a berth in the Minto Cup Canadian junior lacrosse final, and if last night's performance is any indication they should clinch that berth tonight.

Shamrocks, led by sharp-shooting Stu Smith, literally ran away from Rossland Trail Centennials last night for a 17-4 victory in the opening game of the best-of-three B.C. junior finals.

Smith scored five goals for the Rocks, whose superior conditioning was one of the deciding factors in a game that was close for the first half.

Centennials, trailing, 5-3, at the half, couldn't keep pace with the fast-breaking Irish, who built up a 10-4 lead after three quarters and rapped in seven unanswered goals in the final 15 minutes.

Second game will be played tonight and the third, if necessary, on Thursday.

Bob McKee and Jack Showers each scored three times for Victoria. Tom English got two goals and Tom Wyatt, Russ West, Jack Wilson and Doug Flynn.

Wyatt, who started the season with the senior Shamrocks, was playing his first game in about two months and was outstanding. Showers, sparkplug of the coast championship series, also started both on offence and defence.

Shamrocks showed superior checking throughout, and when the Centennials did break loose they found goalie Don Hamilton enjoying one of his better nights. Hamilton blocked 32 shots, and held the Centennials scoreless during a two-minute period when they held a two-man advantage.

Meanwhile, chances appeared slim that the Minto Cup series will be played in Victoria should the Shamrocks win. The series has been promised to Trail as a centennial event, and the centennial committee has posted a $3,000 guarantee to defray any losses that might be incurred through small attendance.

VICTORIA	G	A	P	ROSSLAND	G	A	P
Hamilton	0	0	0	Legate	0	0	0
Smith	11	5	0	Hamilton	0	0	0
Marshall	0	3	1	Thorpe	0	0	0
Wyatt	1	1	3	Ling	1	0	1
Harris	1	0	2	Pantuso	1	0	0
West	1	1	0	McLellan	5	0	0
McKee	11	3	1	Penner	2	1	0
Willis	3	0	1	Molina	4	1	0
Parker	0	0	0	Landucci	0	0	0
English	3	0	0	P. Secco	3	1	0
G. Wilson	2	0	0	McLeod	2	0	1
Showers	2	3	1	Forrey	1	0	0
J. Wilson	4	1	4	Pecco	2	0	0
Flynn	3	1	0	Koslowsky	8	1	0
				E. Secco	5	0	1
Totals	52	17	13	Totals	36	4	3

Score by periods					
Victoria	2	3	5	7	17
Rossland	2	1	1	0	4

Hunting Season Opens

The reprieve is over for British Columbia's blue grouse, ptarmigan and pigeons, Provincial Recreation and Conservation Minister E. C. Westwood announced at noon Tuesday that the ban on hunting imposed by a dangerous forest fire situation has been lifted on Vancouver Island and the mainland coastal areas.

The announcement by Mr. Westwood coincided with one from Lands and Forests Minister Ray Williston, who announced the lifting of the general forest closure. Recent rains have improved the fire situation.

The season for blue grouse, ptarmigan and pigeons was to have opened last Saturday.

Some portions of the province, including the area extending south from Quesnel to the international boundary, bounded on the east by Grand Forks and the west by Hope, still are under the ban.

Pheasant, duck and ruffled grouse season opens Oct. 11. Season for deer on Vancouver Island opens Sept. 13 unless a further closure is ordered.

Ladysmith Loses Final

VERNON — Ladysmith, Vancouver Island champions, went down fighting in the provincial senior "B" men's softball tournament here over the Labor Day weekend.

Kelowna Club 13 captured the B.C. title by squeezing out a 9-7 victory over the Vancouver Island team in a 12-inning thriller on Monday. It was the final game of a four-team, double loss elimination tournament that started Saturday.

Drakes' Victory Costly

Oak Bay Drakes opened the Victoria Intermediate Canadian Football League with a convincing 22-0 victory over Mayo Vampires Monday afternoon, but victory cost them the services of halfback Gordie Hemmingway.

Hemmingway, all-star and runner-up in the league scoring race last season, broke his ankle in the third quarter. Coach Jack Patrick reported last night that Hemmingway, the most feared runner in the league, will be out for at least a month, but may be ready for playoffs.

WEAK ATTACK

A crowd of about 400 turned out to Macdonald Park for a look at the revamped Vampires and their new wing attack. But Vampires, although playing a Drake club that didn't look at all sharp, couldn't muster anything resembling a scoring punch.

Vampires were held to a net 12 yards rushing compared to 120 for the Drakes. They made 38 yards through the air. Jack Patrick completed seven of 16 passes for 101 yards for Oak Bay.

Fullback Ken Higgs, last year's scoring champion, got two first-half touchdowns for Drakes. He also booted a 52-yard single, Pete Turko kicked one convert as Drakes built up a 16-0 half-time lead.

Patrick passed to Til Briggs for an unconverted touchdown in the third quarter.

Vampires play North Shore in an exhibition game Saturday at Macdonald Park. Game time is 2:30.

Next league action is Monday night at Royal Athletic Park when Navy opens its schedule against the Drakes.

Dr. Bigelow Advances In Totem Pole Event

JASPER PARK LODGE — Victoria's Dr. George Bigelow, who tied with Peter Bentley, Vancouver, for runner-up honors in the qualifying round, advanced into the second round of the Totem Pole golf tournament yesterday.

Dr. Bigelow defeated Lloyd McLaughlin, Winnipeg, 6 and 5. He and Bentley posted 73s, two behind medalist D. V. Cawley, Seattle, a four-handicapper, on Monday.

Another perennial Victoria representative, Mrs. J. H. Todd, advanced in women's championship flight play by defeating Mrs. Barney Stanley, Edmonton.

Mrs. Hazel Jamison, Edmonton, was medalist.

Vancouver's Gordon Verley, 1957 champion, defeated Charles Read, Winnipeg, 6 and 5.

Other Victoria golfers in action were Mrs. J. D. Munro who defeated Miss Margot McLure, Saskatoon, and Mrs. Harold Husband who lost to Mrs. F. J. Harquail, Edmonton.

Nine Canadians and seven Americans are left in the men's championship flight. Only one American is left among eight in the women's competition.

Mrs. Todd, Polly Calloway of Narbeth, Pa., and Mrs. A. K. Snell of Edmonton tied for runner-up position to Mrs. Jamison in Monday's medal round. They each carded an 87 while Mrs. Jamison had a two-under women's par 75.

Last year's champion, Mrs. W. F. Knox, Vancouver is sidelined with a sprained hand.

Mounties Bow Out Of Race

	W	L	Pct.	GBL
Phoenix	84	64	.568	—
San Diego	82	65	.558	1½
Vancouver	78	68	.534	5
Portland	76	72	.514	8
Salt Lake City	73	75	.493	11
Sacramento	67	80	.456	16½
Seattle	67	81	.453	17
Spokane	64	82	.438	19

Vancouver Mounties, who gave it a good fight, were all but mathematically eliminated from the Pacific Coast Baseball League baseball pennant chase last night when they dropped an 8-5 decision to Salt Lake City Bees.

Mounties dropped five games behind pace-setting Phoenix and have only six games remaining—four with the Giants. San Diego couldn't gain on its pennant-fight with Phoenix, splitting a doubleheader with the leaders.

San Diego	001 041 2—	8	9	2
Phoenix	106 001 0—	8	11	4

(Eighth inning April 20)

Wayne Dailey (6), Wally (6), Dennis (7) and Averille; Narleson (7), Virgilio, Bowers (3), Fricano (7) and McCardell; Haller (7). Home runs, San Diego—Glynn, Reynolds.

Second game—

San Diego	300 130 000—	7	11	0
Phoenix	010 000 31x—	5	12	1

Bilecki, Brodowski (7) and Narleson; Sanchez, McMinn (5), Pink (6), Marquez (8), Shipley (9) and Jenkins, Haller (9). Home runs, San Diego—Fairfield. Phoenix—Finigan 2, Rodgers, Haller.

Sacramento	010 200 004—	7	12	1
Seattle	011 002 002—	6	11	1

Blanks, Kline (8) and Roselli; Burnette, Kennedy (9) and Dotterer. Home run: Seattle—Pinson.

Vancouver	001 010 003—	5	10	2
Salt Lake City	210 101 21x—	8	11	2

Heman, Hughes (6), Wade (7), Higgins (8) and White; Urquhart and Westerfield. Homers: Salt Lake City, McDaniel.

Portland	000 140 010—	6	13	1
Spokane	100 001 000—	2	10	2

Shathardt and Neal; Fritsch, Silva, Beck and M. Sheets. Homers: Portland, Pietro; Spokane, Baxes.

MONDAY

San Diego 6, Phoenix 3.
Vancouver 5, Salt Lake City 6.
Portland 1, 5, Spokane 0, 0.
Sacramento 6, 1; Seattle 3, 0.

SUNDAY

Sacramento 8, Vancouver 2.
Seattle 7, 4; San Diego 3, 3.
Phoenix 5, Spokane 4.
Portland 4, 6, Salt Lake 1, 5.

Par-Cracking Jim Ferree Captures Centennial Tourney

Jim Ferree, who graduated from the unknowns of professional golf Monday by winning the B.C. Centennial Open, heads for the Salt Lake City tournament with his first major win under his belt, a $6,400 pay cheque and a new lease on the pocketbook.

The 27-year-old southerner refused to crack under relentless fourth-quarter pressure Monday afternoon, firing a one-under-par 71 over the Point Grey course for a 72-hole total of 279 and his first victory since joining the tournament trail three years ago.

Ferree, who finished 18 strokes under par with earlier rounds of 69, 61 and 69, was kept going on the gold trail through the courtesy of a generous sponsor. He finished in 82nd place on the trail last year with $1,483 and had won only $123 in his last two tournaments.

GREAT RUN

Ferree, who shook the golf world with his 11-under-par 61 on Friday, finished one stroke up on easy-going Billy Casper. Six strokes behind starting the final round, Casper made a great run with a brilliant six-under-par 66, picking up five strokes over the last eight holes.

Dow Finsterwald and Ken Venturi ended in a third-place tie at 273, one stroke up on Vancouver's Stan Leonard whose red-hot putter helped him to the day's best round of seven-under 65. Leonard picked up $1,900 for his fifth place finish of 274 and an additional $600 as leading Canadian.

Although Casper made the biggest run in the late stages, handsome Fred Hawkins, who finally wound up in sixth place, also made a great try for the lead.

ONLY ONCE

Hawkins, a regular at the pay window but a winner of only one tournament in 12 years of campaigning, closed the gap to one stroke at one stage but he faded in the late going and wound up with an even par 72.

Laurie Carroll, one of three Victoria professionals entered in the tournament but the only one to finish, earned $75 for his 292 score that included a fourth-round 73.

The leaders:

Jim Ferree	69-61-69-71	270	—$6,400
Billy Casper, Jr.	71-66-66-66	271	—$3,600
Ken Venturi	70-67-69-68	273	—$2,350
D. Finsterwald	69-65-71-68	273	—$2,350
Stan Leonard	70-69-71-65	274	—$1,900
Fred Hawkins	69-70-67-72	278	—$1,700
Ed Oliver	69-70-71-68	278	—$1,600
Mike Souchak	69-66-73-69	277	—$1,500
Gene Littler	69-69-74-67	279	—$1,250
Koichi Ono	69-70-71-70	279	—$1,250
Art Wall, Jr.	69-70-70-70	279	—$1,250
Don January	74-65-64-77	279	—$1,250
Tony Lema	77-70-66-68	281	—$1,050
Doug Sanders	69-71-70-71	281	—$1,050
Mike Souchak	69-70-70-72	281	—$1,050
Bob Goalby	74-67-72-69	282	—$700, 43
Bo Wininger	76-66-69-69	282	—$700, 43
Frank Stranahan	69-69-74-70	282	—$700, 43
Al Rubbing	68-72-71-71	282	—$700, 43
Ernie Vossler	69-70-71-72	282	—$700, 43
John McMullin	72-70-67-73	282	—$700, 43
Howie Johnson	69-70-69-74	282	—$700, 43
Jim Turness	72-71-71-69	283	—$485, 5
Bill Collins	70-72-72-69	283	—$485, 5
Bill Johnston	71-70-72-70	283	—$485, 5
Marty Furgol	70-73-66-72	283	—$485, 5
Moe Norman	74-69-70-72	285	—$350, 5
Doug Ford	73-68-71-73	285	—$350, 5
Bob Duden	71-67-74-73	285	—$350, 5
George Bayer	70-69-72-74	285	—$350, 5

Wendy Cox Wins Singles In Tourney

Wendy Cox, one of the club's best juniors, won the women's singles event of the Victoria Lawn Tennis Club's annual handicap tournament Sunday.

Miss Cox ousted Ruth Keys 6-1, 6-3.

Peter Bousfield successfully defended his men's singles title with a 6-4, 6-2 decision over Ray Aldeguer.

John Harper and Tony Churchill won men's doubles by defeating Ken Ross and John Shaw 7-5, 6-0. Shaw teamed up with Joan McCormick to win the mixed doubles, 6-3, 6-2, over Andy Pitkethly and Rita Lanaghan.

Only event not completed is women's doubles, which will be decided Thursday night.

Tonight's draw:

6 p.m.—E. McCormick and A. Eaglemont vs. winner W. Cox and R. Keys/J. Parby and S. Borsen.

7 p.m.—V. Wilkinson and M. Marsmith vs. winner 6 p.m. match.

Top Handicapper

Mrs. W. S. Smith, playing on a 13-stroke handicap, shot a net 77 yesterday to win the ladies' monthly medal competition at Uplands Golf Club. Mrs. T. J. Johnstone, 99-23—76, and Mrs. R. B. McCutcheon, 109-33—76, tied for "B" division honors.

Speaking Briefly

Nationals Eyeing Washington?

The National League will dominate major baseball if the American League permits Washington Senators to move their franchise to Minneapolis, says Paul Richards, canny manager of the Baltimore Orioles.

He said "the scrawl is on the wall" if such a move is permitted. If the Nats move out, Richards envisions the National League moving a team into the U.S. capital.

"Then the day may not be far off when the National League establishes itself in other cities such as Dallas, Houston, Toronto and New York as a 12-team league."

Split into two divisions, Richards said the National eventually might take over the World Series.

* * *

The proposed Senator switch to Minneapolis took another couple of twists. A minority stockholder of the Senators asked the courts to oust president Calvin Griffith and other team officers, place the team in receivership and enjoin its transfer.

The suit in federal district court by Robert R. Rodenburg also asked $500,000 in damages.

Rodenburg's lawyers charged in the suit that Griffith "has practised fraud, deceit and trickery on the community and stockholders, thereby forfeiting the good will of the community necessary to a successful operation of the team."

Meanwhile in Minneapolis, a $9,000,000 bond issue designed to entice the Senators won final city approval. It will provide for expanding the local baseball park to a 41,000-seat capacity.

* * *

VIM AND COLUMBIA won their respective rounds in the first of three pre-America's Cup race final trial runs off Newport, R.I. . . . **Herb Score**, Cleveland Indians' ace southpaw pitcher, says the soreness has gone from his arm and he is ready to pitch. He's been out since July . . . Closed-circuit television of the **Floyd Patterson-Roy Harris** heavyweight title fight last Aug. 18 drew 196,762 spectators and grossed $763,437 . . . Swedish amateur sports officials have cleared Australian miler **Herb Elliott** of suspicion of professionalism in connection with the use of his name and picture in a soft drink advertisement . . . **Bobby Bragan** has been rehired to manage Spokane Indians for the 1959 PCL season.

* * *

ROCKET RICHARD, 37 years old, signed for his 16th season with Montreal Canadiens of the National Hockey League . . . a Japanese sports official, **Kinichi Asano**, director of the Japan Amateur Athletic Association, says Tokyo's chances of getting the 1964 Olympic Games are good . . . Import guard **Aurelius Thomas** was placed on the negotiation list by Hamilton Tiger-Cats of the Big Four and Montreal Alouettes have the right to deal with him, says football commissioner **Syd Halter**. Thomas, recently cut by Pittsburgh Steelers, had been declared by Als as one of their imports by Tiger-Cats, then made it known he was on their list . . . London Daily Herald says racing drivers like **Mike Hawthorn** and **Stirling Moss** are ready to follow **Juan Manuel Fangio** into retirement. Recent death of friend **Peter Collins** is said to have influenced their decisions.

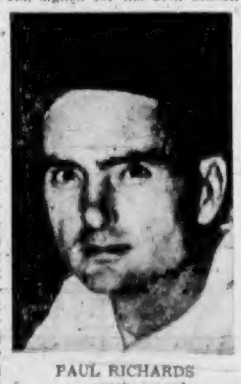

PAUL RICHARDS . . . sees scrawl

* * *

FRO FOOTBALL'S leading pass catcher, **Billy Wilson** of San Francisco 49ers, suffered a separation of his left shoulder Sunday in a spectacular diving catch of a 31-yard touchdown pass as the '49ers defeated **Frank Ivy's** Chicago Cardinals, 55-21, in an exhibition game in San Francisco . . . Peruvian **Alex Olmedo**, bidding for an unprecedented berth on a U.S. Davis Cup team, shot into the quarter-finals of the U.S. tennis championship at Forest Hills Tuesday with two of Australia's powerhouses and American **Dick Savitt**, **Ashley Cooper** and **Neale Fraser** of Australia are in the round of eight. Cooper sidelined **Mike Crane** of Oakland 6-2, 6-0, 6-0, in an early match . . . Twenty-four countries have entered the first amateur golf team championships for the Eisenhower Trophy Oct. 8-11 over the Old Course at St. Andrews, Scotland.

* * *

MANAGER KERBY FARRELL of Miami Marlins denied he was serious in accusing that Havana "blew four straight to Columbus" last weekend in an International Baseball League series. He said his actions were just aimed at "jacking up my own club. I wasn't serious about Havana laying down. I thought you saw me wink" . . .

O.C. Soccer

LONDON (Reuters)—Results of Tuesday's soccer games:

ENGLISH LEAGUE

Division I

Burnley 2, Arsenal 1.

Division II

Bristol C 3, Bentley 1.

Division III

Brentford 6, Doncaster 1.

Division IV

Southport 1, York C 6.

MONDAY

ENGLISH LEAGUE

Division I

Preston 3, Everton 1.

Division III

Southampton 0, Chesterfield 0.
Stockport 0, Burt 1.
Halifax 0, Bournemouth 1.
Hull City 0, Swindon 0.
Mansfield Town 2, Bradford City 1.
Tranmere 3, Queen PR 0.

Division IV

Barrow 2, Exeter 0.
Bradford 4, Hartlepools 1.
Crewe Alexandra 1, Northampton 3.
Gillingham 1, Carlisle 1.
Port Vale 1, Watford 3.
Gateshead 1, Oatshead 1.
Coventry 1, Oldham 0.
Millwall 1, Walsall 3.

SCOTTISH LEAGUE CUP

First Round

Stranraer 3, Arbroath 6

GLASGOW CUP

Semifinal

Third Lanark 1, Rangers 3.

Latest King Fisherman Entries

Big Coho Hiding

Fishermen are [illegible] salmon in southern [illegible] ing ones are proving hard to find.

There were [illegible] coho over [illegible] pounds weighed in yesterday in The Daily Colonist King Fisherman Contest, but they were the exceptions that proved the rule. In most cases the coho weighed in ranged from [illegible] to pounds.

[illegible]

Latest [illegible]

Salmon

Oak Bay Boathouse

[illegible]

When to Fish or Hunt
SOLUNAR TABLES
by John Alden Knight

[illegible]

today

[illegible]

Minor [illegible] shown in [illegible] night [illegible]

Qualicum Fishing & Boat Rentals, Qualicum Beach

Bayine Court, Qualicum Beach

Norquay Auto Court, Qualicum Bay

Elk Hotel, Comox

Nahmint Lodge, Nahmint Bay

Plaxton's Retreat, Saratoga Beach

Bass

St. Mary Lake Grocery, Ganges

The Cottage, Ganges

Holder's Boathouse, Deep Cove

Mill Bay Tourist Resort, Cobble Hill

Ordano's Boathouse, Cowichan Bay

Peck's Store, Cowichan Bay

Rocky's Sportshop, Duncan

J. & M. MacFarlane, Crofton

The Anchorage, Nanoose

West Bay Marina, Head Street

French Creek Fishing Camp

Dan Edwards Takes Over After Lions Drop Another

[illegible]

Tiger-Cats In Comeback Over Argos

[illegible]

Only other serious contender for the job was Jim Finks, general manager of the rival Calgary Stampeders, who received plenty of support among directors. But the deciding factor [illegible]

Argonauts down 110 at half time, scored all their points in a single from a kick-off by Jim [illegible]

Gerry James got Winnipeg's only points, kicking a wobbly single entry and Larry Isbell kicked three times to the dead line.

Gorge Loses Crown

[illegible] while Pilseners wound up with three straight wins.

THREE VICTORIES

STRUCK OUT NINE

Victoria Boy Derby Champ

Bill Wins Again

Ernie Gordon Rink Sweeps Curling 'Spiel

Eight victories and one loss was the gaudy record Ernie Gordon's [illegible] to win the [illegible] of the [illegible] on [illegible] day.

[illegible] by the [illegible] Mrs. [illegible] Mrs. Gordon M. [illegible]

They were the "A" [illegible] to lend the [illegible] offered. Approximately [illegible] 48 [illegible] entered were [illegible] of [illegible]

"A" secondary champions were the foursome skipped by J. [illegible]

TRAVEL SICK?
NOSIK TRAVEL GUM
Only 89c at Drug Stores

GET AHEAD WITH A
BILL CLEAN-UP LOAN!
Pay [illegible] and reduce high monthly payments. We [illegible] you [illegible] ask for a [illegible] Loan in [illegible]
Loans up to $2500 or more—30 months to repay on loans over $500
Your loan can be life insured at Beneficial
650-A YATES STREET, VICTORIA
2nd Floor (Above Tip Top Tailors)
Phone [illegible] - Ask for the YES MANager
OPEN [illegible] BENEFICIAL FINANCE CO.
BENEFICIAL LOANS

Brighter-tasting fruit flavours from Canada Dry... try them!

Treat yourself to the perfect "pick-up"!

Most delicious way to add sparkle to the fun . . . the sunny zest of Canada Dry Orange . . . or the luscious good taste of any Canada Dry flavour you choose. Look for these refreshing treats wherever you shop—right next to your familiar favourite, Canada Dry Ginger Ale. Get a big supply now.

REFRESHINGLY YOURS . . .
sparkling Canada Dry fruit flavours and the one and only Champagne of Ginger Ales

Manufactured by or under the authority of Canada Dry Limited
CANADA DRY BOTTLING CO. (VICTORIA) LTD.

The Perfect Combination - Freshness! Price! Quality!
ALWAYS FRESH

Also available in handy humidor perfect pouch of 5.
CABINET CIGARS

CANADA'S BEST BATTERY VALUE
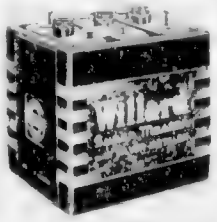

GUARANTEED FOUR YEARS
Both 6 volt and 12 volt made to fit all cars
Willard Autex Batteries as low as $10.99 Exchange
See Your Willard Dealer!

Thrift Season Savings to EUROPE by WHITE EMPRESS
Enjoy [illegible] Atlantic in Thrift Season. Enjoy luxury living at low cost. [illegible] and international Canadian Pacific service and best parlors. Weekly sailings
To Liverpool from Montreal
Sept. 9 Empress of France
Sept. 16 Empress of Britain
Sept. 23 Empress of England
Sept. 30 Empress of France
Oct. 7 Empress of Britain
Oct. 14 Empress of England
Calls at Greenock
SEE YOUR TRAVEL AGENT, RAILWAY TICKET OFFICE or
E. HOSPES
S.S. General Passenger Agent, Canadian Pacific Stn., Vancouver
Specially Conducted Christmas Sailing Empress of Britain from Saint John, N.B. Dec. 13
Canadian Pacific

In This Week's Post
Canada's Highway On Water
[illegible]
Get your copy today — wherever magazines are sold!
The Saturday Evening POST
September 6, 1958 — 20¢
A [illegible] MAGAZINE

new SUPER CUSHION HEELS
Made only by GOODYEAR
Get that walking-on-air sensation. The new Super Cushion Heels with the amazing Elastic Crepe insert absorb shock and reduce foot fatigue. Your repair man stocks super comfortable Super Cushion Heels by Goodyear. Try a pair and enjoy a light, relaxing step . . . man what comfort!
TWICE THE WEAR IN EVERY PAIR

ABERNATHY

JUDGE PARKER

BLONDIE

BEN BOLT

LIL ABNER

REX MORGAN

ARCHIE

JULIE JONES

POGO

RIP KIRBY

Garden Notes

Shrubs for Lazy Man

By M. V. CHESNUT, FRHS —

I started off recently to recommend a few flowering and evergreen shrubs for planting up in a labor saving shrub border for planting three weeks ago. Pete and Carol Chen's [illegible] and lists to flooding every [illegible] I got myself so involved [illegible] to explain **why** shrubs should be planted now I didn't cover [illegible] Spiraeas for a [illegible] gardens.

The Spiraeas make up a big family of shrubs and there is a wide choice [illegible] flowers in the spring of the year. My choice would go to Spiraea angelica with six foot arching branches wreathed in tiny rounded white flower clusters. Doubtful is one of the earliest blooming in March but seems a bit on the tender side. I just mine [illegible] Vanhoutte Spiraea of [illegible]

[illegible] of the pink flowered Spiraea Thunbergii Werlei, are old and [illegible] as a Russian thistle but I [illegible] I could decide it in this [illegible] gardener's shrub. Anthony Waterer needs to be disciplined with a [illegible] hard or it will become a [illegible] broom of [illegible] growth and this gets [illegible] into golf and fishing time.

The brooms are an absolute must in any shrub border. The lemon yellow Cytisus praecox is the first to flower, sometimes blooming as early as February followed in April by Cytisus [illegible] with white blooms. For color in May we have the growing hybrids such as Donald Seedling in white, pink and carmine and the scarlet and gold Dorbenoe. The Spanish [illegible] bloom in July and early August. [illegible] to produce the odd spray of golden pea flowers throughout the late summer months.

The shrubby Potentilla known as Cinquefoil because of its cinque-fo [illegible] fine fingered leaf makes lusty shrubs with a long season of bloom. Potentilla fruticosa makes a specimen about five feet tall bearing a profusion of bright yellow flowers shaped rather like those of the wild rose and blooming from July until mid August.

It tends to spread a bit and if you are planning on treating your shrub border with ostentatious neglect you'd better leave a good five foot of clearance between Fruticosa and its nearest neighbor.

This shrub has a taller brother, Potentilla fruticosa Friedrichsenii, which occupies a little less horizontal space and with stronger and more upright habit of growth. It has a little brother too, Potentilla fruticosa Farrerii, a dwarf of two feet or less, whose native habitat is the mountains of north China.

I wrote about the Weigelas fairly recently and since shrubs too can be [illegible] a minimum of attention. A little pruning every third year will keep them freshened up and within bounds. Kerria japonica flore pleno is a good choice too with double chrome yellow flowers displayed for a long period of time on an upright growing five foot bush. The stems are of a singularly bright green shade catching the eye even in winter.

If you live in a frost pocket the [illegible] for you for the flowering peaches will winter kill unless a lot of work is expended on hedging against some form of protection. The Pee Gee hydrangea. Hydrangea paniculata grandiflora has the consolation of a most [illegible] though bearing wonderful [illegible] late in the summer as far north as Prince George.

The Viewing World — *By John Crosby*

He's Oasis in Daytime Desert

[illegible] one of the Dione sisters of Ann Sothern fame, [illegible] departed during or after [illegible] was [illegible] to Russia to have [illegible] in the same line of work. Garry Moore was sent to replace Randall's programme so much [illegible] need made the want to get back [illegible] television [illegible] and Peter Lind Hayes who said seriously felt out of his laughing at him. That's high praise indeed.

I caught the act only once on the last day. I must say it was an oasis of fun and frolic, including as it does Steve Allen, Eve Arden, Top Dollar, Bernard and [illegible] commercials [illegible] Company people [illegible] tell about their products are more.

I told the truth about [illegible] he says definitely. He also spoke at some length about his wartime experiences with Spam and Spam happens to be a product of Armour's rival Hormel.

On his last show Friday Randall did a parody commercial for "Vitanfarm." It gave [illegible] a fair venue.

[illegible] of five doctors [illegible] he special [illegible] get the [illegible] He [illegible] [illegible] medicine.

[illegible] pitch [illegible] that [illegible] so you can imagine the [illegible] sessions at Lanny Ma. Rosie, on the premises.

Randall [illegible] Lucille Ball [illegible] a [illegible] that sounds quite a lot like Jack Paar's [illegible] things. [illegible] has his two-week stand been [illegible] all three networks CBS, NBC and ABC have queried him on whether he'd like his own permanent daytime show.

Would you? I asked.

[illegible] he said in a word. [illegible] he awfully hard [illegible] to try it. He funny every day. Frankly I'd like to do television quite often and I will. But every day [illegible] I'm off to the Coast pretty soon to fulfill some previous commitments. I'm very much in love with my stage career. That's really what I'm looking forward to doing for a full-time job."

Fags, Food, No Exercise—A Deadly Combination

They Gang Up on the Heart

NEW YORK (UPI) — A Fortune magazine report warns that an increasing number of Americans are smoking and eating themselves to heart trouble.

It said positive guidance was needed to combat an increase in coronary disease.

The special report by Francis Bello, the magazine's science editor, said evidence was piling up that Americans especially men were making some fatal mistakes regarding their hearts.

Specifically the evidence indicates that Americans may be smoking too much, eating too much rich food and not getting adequate exercise the magazine said.

The report said there appears to be a real link between cigarette, fatty foods and coronary disease despite the reluctance of the American Heart Association to admit it. And, it added, a growing number of eminent cardiologists feel strongly that the public should be so informed.

The report cited a series of surveys which it said had recently led to increasingly dire smoking and lack of exercise as the increase of coronary disease. On the contrary of one study, the magazine said had noted that the mortality rates from coronary disease in Italy and Japan among middle-aged men were one half and one-fourth less respectively than the rate in the United States among a comparable group. In both Italy and Japan the survey noted death loss [illegible] are on the rise from fat than in the United States.

The report cited three "major studies" which held that coronary deaths rose in direct proportion with the daily consumption of cigarettes.

The overall conclusion that can be drawn from this evidence, the magazine said, is that cigarette smoking seems to shorten life expectancy.

The Fortune report noted that some heart experts attribute the sharp increase in coronary deaths to the decline of manual labor, the growth of sedentary occupations and a decrease in walking.

The evidence of this time, the magazine [illegible] seems to point at cigarettes.

animal and dairy fats, hydrogenated shortenings and to the fact that Americans just so around too much."

Leading Traders

AT NEW YORK

			Open	Close	Change
[illegible]	[illegible]	[illegible]	[illegible]	[illegible]	[illegible]

AT MONTREAL

			Open	Close	Change
[illegible]	[illegible]	[illegible]	[illegible]	[illegible]	[illegible]

MINES AND OILS

			Open	Close	Change
[illegible]	[illegible]	[illegible]	[illegible]	[illegible]	[illegible]

The first railway in Canada opened in 1836 from La Prairie to St. Jean, Quebec.

Winning Contract

Vul: Both

NORTH (D)
♠ A 5
♡ A J
◇ A 10 9 8 7 4 3
♣ 9 2

WEST
♠ Q J 8 3
♡ K Q 10 8 3.
◇ J 5
♣ A 10

EAST
♠ K 7 6 4 2
♡ 9 2
◇ K Q 6 2
♣ K 7

SOUTH
♠ 10 9
♡ 7 6 5 4
◇ —
♣ Q J 8 6 5 4 3

The bidding:

North	East	South	West
1 ◇	Pass	2 ♣	2 ♡
2 N.T.	Pass	3 ♣	Pass
3 N.T.	Pass	4 ♣	Pass
5 ♣	Dbl.	All Pass	

Opening lead: ♡ K

[illegible] South screamed [illegible] the conclusion of this deal. I did everything possible to [illegible] you I had a weak hand and didn't want to get to game."

Declarer decked the opening lead hoping to be allowed to ruff a couple of heart losers on dummy. But West shifted to the ace and another club. East won the second trump, and knocked out the ace of hearts. Declarer ruffed a low diamond, postponing his discard in hopes of making it difficult for the opponents to discard. Three more rounds of trumps didn't bother the enemy, however. West discarded one card in each of the side suits. East let go three spades. South was able to discard one more of the ace of diamonds but had two others he couldn't evade and the contract was down two points.

It was true that North had overbid. He should have contented himself with a game two diamond bid at his second turn. South would have to quit and very likely West would reopen with a double asking East to bid one of the majors. If East-West got to four spades as was possible then would he be defeated if they reached three notrump they would make game. But there was at least a 50 per cent chance they would stay out of game or bid it in the wrong contract.

While South's bidding was weak it was not true that he had done "everything possible to warn his partner." There is only one complete sign-off — a pass. In spite of his void in partner's suit that is what South should have done at his first turn.

(Released by The Associated Newspapers)

The Daily Cross-Word Puzzle . . .

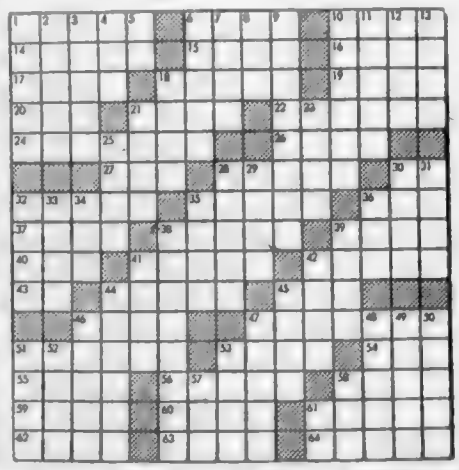

ACROSS
[illegible]

DOWN
[illegible]

Answer to Previous Puzzle:

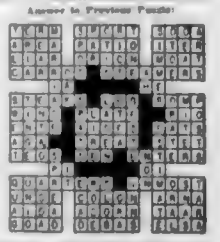

(Released by The Bell Syndicate, Inc.)

Freshens Your Mouth
Sweetens Your Breath
Enjoy chewing delicious Wrigley's Spearmint often every day.
Buy some today.
WRIGLEY'S SPEARMINT CHEWING GUM

90th Saanich Fair Highly Praised by Steacy

LIFE NOT WORTH LIVING?

Then wake up the liver!

You know that sour, sunk, constipated feeling? It may be caused by that sluggish liver doesn't pour enough digestive juices into the day your food may not digest properly and you feel that it's worth while living when that one needs mild gentle Carter's Little Liver Pills. These regulate your digestive juices for a fine feeling. Insist on Carter's Little Liver Pills no substitute.

Take Sheaffer back to school with you...

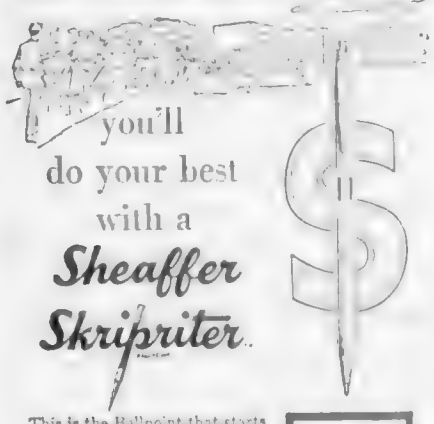

you'll do your best with a Sheaffer Skripriter

This is the Ballpoint that starts instantly . . . writes superbly, easier than any other. The Skripriter ballpoint with a Sheaffer tip that has a very kind of writing paper or stride. Inside the Skripriter the giant cartridge of Sheaffer Ballpoint Fluid that gives as much as five ordinary cartridges or more than even double-capacity. Sheaffer's all-metal Skripriter comes with anodized aluminum cap in your choice of Gold, Silver, Copper, Pink, Blue or Green.

the pen Sheaffer Imported Stainless Steel $2.95

In a hurry? Use Quick Skrip

When it comes to writing, come to Sheaffer's

W. A. SHEAFFER PEN CO. OF CANADA LTD.
GODERICH • ONTARIO

F. W. FRANCIS LTD.
1681 Douglas Street
4-5611

ROSE'S JEWELERS LTD.
1417 Douglas Street
2-6011

HENRY BIRKS & SONS (Victoria) Ltd.
706-708 Yates St.

T. EATON Co CANADA LIMITED

DON MEE'S CHINESE FOOD
538 FISGARD STREET
Open at 5 p.m.
or
Free Delivery to Your Door
PHONE 3-1013

See The Butchart Gardens
LOVELY—DAY OR NIGHT!

USED CAR? MORRISON
CHEVROLET — OLDSMOBILE
Yates at Quadra

LAST TIMES TODAY
GREGORY PECK
The BRAVADOS
COLOR by DE LUXE
CINEMASCOPE
ODEON
STARTS TOMORROW
"ROONEY"
JOHN GIELGUD • BARRY FITZGERALD

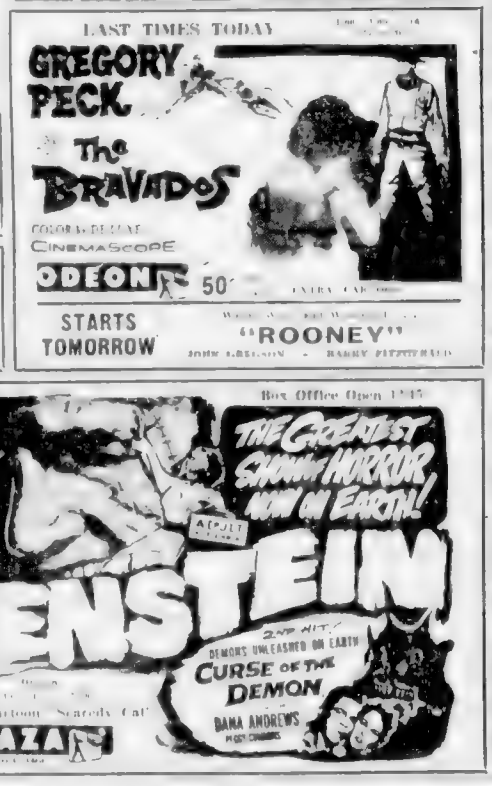

Box Office Open 1:45
FREE! WITH EVERY ADMISSION!... YOUR CHOICE FROM A WITCHES BREW OF HORRORS!
THE GREATEST SHOW OF HORROR NOW ON EARTH!
All
THE REVENGE OF FRANKENSTEIN
TECHNICOLOR
2nd HIT
DEMONS UNLEASHED ON EARTH
CURSE OF THE DEMON
DANA ANDREWS
Added Cartoon "Scaredy Cat"
PLAZA
Frankenstein 2:40 6:07 9:35

ENDS TONIGHT
"Blue Murder at St. Trinian's"
OAK BAY

ENDS TONIGHT
DANNY KAYE in
"Merry Andrew"
• FOX •

GEM THEATRE SIDNEY
"Raintree County"

Tillicum OUTDOOR THEATRE
"FUNNY FACE"
"HELL AND HIGH WATER"

Seven-T-Kitchen
CHINESE FOOD
Open from 4 p.m.
FREE DELIVERY

TRAVEL SICK?
NOSIK Travel Chewing Gum protects ... Ant tasting NOSIK for a pleasant trip.
Children's Size — Adults' Size
NOSIK TRAVEL GUM
Only 89¢ at Drug Stores

FALL FLOWER SHOW
SEPT. 5-6 IN THE CRYSTAL GARDEN

From the Great Best Seller
ENDS TODAY "Marjorie Morningstar"
GENE KELLY NATALIE WOOD
Plus Exciting Co-Feature
TAB HUNTER
Lafayette Escadrille
DOMINION
Starts Tomorrow
Randolph Scott "Decision at Sundown" in Technicolor
Plus Action Hit — "Ritter Victory"

HELD OVER
WALT DISNEY'S THE LIGHT IN THE FOREST
Technicolor
Added Attraction WALT DISNEY "SCOTLAND"
CAPITOL

NEXT ATTRACTION: Don Murray - Diane Varsi in "FROM HELL TO TEXAS"

PRICES: MATS. 90¢ EVGS. $1.25
TWICE DAILY 2 p.m., 8.15
BOX OFFICE OPENS Mats. 1 p.m. Evgs. 6:30 p.m.
Michael Todd's Around the World in 80 days
Technicolor
ENDS TODAY
Royal

STARTS THURSDAY
CARY GRANT INGRID BERGMAN
INDISCREET
They met. They knew they shouldn't have... They couldn't stop.
Royal
A FAMOUS PLAYERS THEATRE
Selected Short Subjects
Regular Prices

Labatt's 50 ALE
Eastern Canada's Famous *Light* Ale · *NOW BREWED IN B.C.*
2-6832
4-4179

V-168 This Advertisement is not published or displayed by the Liquor Control Board or by the Government of British Columbia.

OPEN ALL DAY WEDNESDAY—Shop From 9 A.M. to 5.30 P.M.

first to EATON'S then Back-To-School

Buy School Books and Supplies Now!
Avoid the Rush Later . . . EATON'S has official lists, issued by the Greater Victoria School Board, of complete school requirements for each grade from 1 to 6.

Follow the Red Arrows → **To School Supplies**

Lower Main Floor

Ring Binders

Leather [illegible] extra wear. Each

7.45 to 12.95

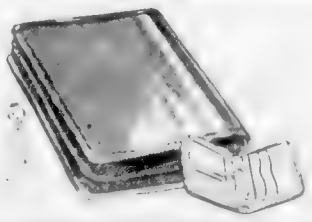

Crayons

Crayola Hexagon, school crayons, 16 colours in a box. These crayons are preferred for use in Greater Victoria schools. Box

29c

Exercise Books

[illegible]

12 for 89c

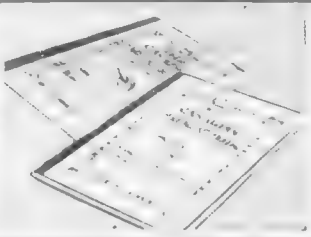

Winston Dictionary

Required in school grades 4, 5 and 6 . . . this book is not listed on the school rental plan. Choose it at EATON'S now, for many school term to come. Each

1.40

Tempodisc Paints

Tempodisc [illegible] for use [illegible]

No. 6 box, with brush, each **1.10**

No. 12 box, with brush, each **1.65**

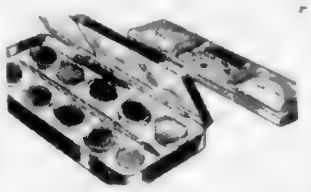

Mathematical Sets

Reeves' "Greyhound" English mathematical sets include compass, 12" ruler, protractor and setsquare. Complete in a leatherette carrying case. Set

1.00

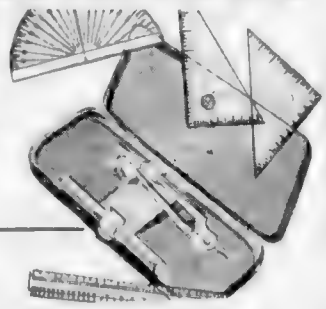

Waterman's Combination Set

Be the first in your class with a Waterman Sky Writer Pen . . . this is the pen with the amazing jet point . . . instant starting and free flow on [illegible]. With the Sky Writer Pen you get a 2-oz. bottle of Waterman's washable blue ink. Made especially for school use. Both are only, set

1.99

EATON'S—Stationery, Main Floor. Phone 2-7141

DIAL 2-7141

You Can Order by Phone . . . Dial 2-7141

Pre-packaged School Supplies

Including All Necessary Work Books

Pick up your school supplies [illegible] EATON'S has [illegible] Official School Lists [illegible] for packaged [illegible] pre-packaged sup[illegible]

Grade V—Complete with Work Books

[illegible] Work Book [illegible] 20c

6.17

Grade 1, package complete with work books	1.81	Grade 3, package complete with work books	3.85
Grade 1B, package complete with work books	2.42	Grade 4, package complete with work books	5.40
Grade 2, package complete with work books	2.69	Grade 6, package complete with work books	6.51

Text Books for All Grades

You [illegible] EATON'S [illegible] the Lower Main [illegible] that are [illegible] EATON'S [illegible]

Back-to-School Supplies for Every Grade

EATON'S 3 Double Duty Binder Refills and Exercise Book	69c	Pencil Crayons	59c . . 1.50
EATON'S [illegible] Lined Paper	79c	[illegible]	40c . . 75c
[illegible]	1.20 . . 2.25	[illegible]	5c . . 10c
[illegible]	79c	[illegible]	29c
[illegible]	79c	[illegible]	65c . . 85c
[illegible]	15c	[illegible]	10c
[illegible]	39c	[illegible]	2 . . 15c
[illegible]	29c	[illegible]	3 . . 35c
[illegible]	69c	[illegible]	10c
[illegible]	10c . . 15c	[illegible]	10c, 2 for 15c, 29c . . 69c
special Composition Book	25c	[illegible]	35c
		[illegible]	2 . . 15c
		[illegible]	1.50
		[illegible]	15c
		[illegible]	19c . . 25c
		[illegible]	15c

EATON'S—School Supplies, Lower Main Floor. Phone 2-7141

Regulation Gym Clothing for Boys

A boy . . . viewed in back-to-school gym needs . . . protected because of their dependable quality and [illegible] style.

Tee Shirts

[illegible] after dozens of [illegible]

Boys' sizes: small, medium and large, each **1.29**

Young men's sizes, small, medium and large, each **1.50**

Sweat Shirts

[illegible]

Boys', each **1.79** Young men's, each **2.29**

Gym Shorts

[illegible]

1.79

Sweat Suits

Styled for the School Athlete

Regulation sweat shirts for the athlete [illegible] as well as gym use. Made of sturdy [illegible] with long sleeves, zippered collar, a [illegible] drawstring waist, snug-fitting cuffs at ankle [illegible] medium and large. In red or blue.

Sweat Shirts, each **2.79** Sweat Pants, each **4.50**

EATON'S—Boys' Clothing, Third Floor. Phone 2-7141

Gym Shoes for Children

White or Black Canvas Oxfords

Warm rubber soles in comfortable styles. Sizes [illegible] Pair **2.75**

For Young Men and Boys

Black or [illegible] Sizes 6 to 11. Pair **2.45**, **2.95**, **3.45**

White Canvas Oxfords

[illegible] to 2. Pair **3.75**

EATON'S—Family Shoe Centre, Second Floor, Phone 2-7141

Boys' and Girls' Gym Socks

Regulation socks [illegible] Sizes 9 to 12. Pair **89c**

EATON'S—Hosiery, Main Floor, Phone 2-7141

Boys' Gym Boots

Black or white canvas boots with [illegible] Sizes 3 to 5. Pair **4.45**

Sizes 6 to 11. Pair **4.95**

Fleet Foot Canvas Boots

Black canvas with [illegible] Sizes 6 to 11. Pair **6.95**

EATON'S—Family Shoe Centre, Second Floor, Phone 2-7141

Regulation Gym Clothing for Girls

EATON'S [illegible] lists only a few of the many in stock, all at [illegible] prices [illegible] top value for the price you pay.

Tee Shirts

[illegible] **1.50**

Gym Shorts

[illegible] **2.98**

EATON'S—Children's Wear, Third Floor, Phone 2-7141

Gym Shoes for Coeds

White Canvas Oxfords

[illegible] Pair **2.99**

White Canvas Oxfords

[illegible] Pair **3.95**

White Canvas Oxfords

[illegible] Pair **4.95**

EATON'S—Family Shoe Centre, Second Floor, Phone 2-7141

1 o'Clock Specials

On Sale 1 p.m. to 2 p.m. While Quantities Last. Please, No Telephone or Mail Orders

Girls' T-Shirts

In the Bargain Basement

Hurry down for the extra special savings offered on T-shirts for girls. Made of interlock cotton, they feature short sleeves and round collars. Embroidered motif on yoke. Knit rib at waist. Sizes 2-4-6.

1 o'Clock Special, each **49c**

EATON'S—Bargain Basement, Lower Main Floor

Men's Dress Shirts ⅓ to ½ Off

[illegible] Regularly 5.00 to 9.00

1 o'Clock Special, ⅓ to ½ off. **2.50 to 6.00**

EATON'S—Men's Furnishings, Main Floor

Children's Picture Dictionary

Prepared specially for young children to make learning pleasant and easy. [illegible] has all defined clear and [illegible] illustrations. A wonderful home [illegible] Last copies at [illegible]

1 o'Clock Special, each **1.29**

EATON'S—Stationery, Main Floor

Sleeping Bags

A very seldom offered opportunity to buy an outstanding sleeping bag at such [illegible] price. Terylene-filled, they weigh [illegible] lbs., yet give you good [illegible] on cool nights. Navy taffeta cover, plaid lining with full length open end zipper.

1 o'Clock Special, each **14.29**

EATON'S—Sporting Goods, Main Floor, House Furnishings Building

Island forecast—cloudy, rain by afternoon
(Details on Page 2)

The Daily Colonist.

(ESTABLISHED 1858)

Telephone—3-4111
11.30 p.m. to 8 a.m.
Circulation, 3-0725 — Sports 3-7000
Editorial, 3-4509 or 3-8309

NO. 222—HUNDREDTH YEAR | VICTORIA, BRITISH COLUMBIA, WEDNESDAY, SEPTEMBER 3, 1958 | SECOND NEWS SECTION

Will Smell Like Moth Balls

Contaminated Epsom Salts on Sale

Epsom salts containing naphthalene may be on sale in Victoria, food and drug inspector Earl Ketchenson warned yesterday.

He said any epsom salts containing naphthalene would give out a smell like moth balls and [illegible]

[illegible]

'Five Years' Work Went Up in Smoke'

Sifting Hopefully Through Ashes

[illegible] Charles Bowles left, [illegible] (Coloured photo)

Pollution Source Sought

City public works department has been "very actively" trying to track down the source of pollution of Selkirk Water at Banfield Park, Victoria West community leader Charles F. Banfield said yesterday.

Swimming at the park has been banned this summer as well as last. Source of the pollution is believed to be a sewer line somewhere in the area wrongly connecting a house with a storm drain.

As soon as the trouble is cleared up Mr. Banfield said, "I have offers of sand and gravel and the use of a bull dozer to put in a good beach at the park."

Narrow Escape for 'Peke'

Still suffering from smoke from a fire at 3475 Quadra, Chase, a Lhasa apso dog, is carried by his master, Eddie Eng. (Coloured photo by Ted Harris)

★ ★ ★

Unique Teacher's Friends Start Fund for School

The Maria Thomas School at Langford, [illegible] by fire, will reopen within a few days.

[illegible]

ALL HER MONEY

She had been saving all her money [illegible]

[illegible]

DONATION OF $100

Henry and Marjorie Stephenson, [illegible] of a Victoria music store, telephoned to start the subscription list with a donation of $100. They have no children, but are admirers of Mrs. Thomas's teaching work.

Her conservative parents would be a great asset to Victoria if she lived here, Mr. Stephenson said.

Mrs. Thomas moved her school from Vancouver to Langford in 1957 because she wanted more acreage in the country than Vancouver could provide.

PARENTS ENTHUSIASTIC

Several parents [illegible] Mrs. Thomas [illegible] about Mr. Thomas's method that [illegible] from Vancouver to Victoria so they could continue sending their children to the school.

Mrs. Thomas was a pupil of Dr. Maria Montessori, founder of a new system of education which encouraged children to develop their own minds and [illegible] their work.

"It is the individual genius of each child I am interested in, not mass production," she [illegible] pointed out yesterday. "I want to produce leaders."

TOUCHES OF HER OWN

To the Montessori technique she added some touches of her own and a fairly good [illegible] discipline.

Children of the school [illegible] through the woods on nature walks made their own collections of bugs and butterflies. Enthusiasm for nature [illegible] tomorrow scenes features Captain Cook at Nootka.

Mrs. Thomas's pupils learned weaving and pottery, making dolls and [illegible] and other [illegible] Physical training danced learned to play [illegible] recorders, used tools [illegible] and varied devices that were [illegible] to teach simple [illegible] and [illegible] the school's charge.

ALL WORK BURNED

Nearly all the equipment, the chapel and all its contents and the works done by the children were burned.

The children learned to read, write, speak French and do arithmetic at their own individual pace, sometimes slower than that demanded by public schools, but more often faster.

Mrs. Thomas believed in start [illegible]

Saanichton

Records Smashed Again

An estimated 14,000 people swarmed over the Saanichton fairgrounds Monday as the biggest and best crowds, the best fair [illegible] for the South Saanich Agricultural Society.

(See results on Page 14)

The crowd was a record. Monday afternoon [illegible] were [illegible] and 28 [illegible] cattle had [illegible] out of the dogs, pigeons and [illegible]

Officials said the attendance was up by about 15 per cent over last year.

Entries were away up.

There was plenty to see and do, ranging from the egg laying contest which was won by a team of five leghorns owned by 14-year-old Gerry McKinney [illegible] to a horse parachute jumping [illegible] by Frank A. Kingdon and Ed Adamson.

[illegible] the egg laying contest [illegible] Anne [illegible] McKinney's hens [illegible] College during the country [illegible] enough to speak of a narrow victory over H. E. Welch whose hens laid 48 eggs.

Winner of the draw at the fair was Lou Claxton, [illegible] who took the chesterfield set rather than the movable television set at the refrigerator.

Included in the events was a spectacular two-day horse show featuring spirited drama.

The fair was opened Monday by Agriculture Minister Newton F. Steacy who said the horticultural and honey exhibits were the best in the province.

In the horticulture building there was not enough space for all the exhibits. Leading dairy and beef herds taxed the limited stall space of the fair.

Professor Appointed

Dr. R. M. Schieder, head of the department of English at Canadian Services College, Royal Roads, has been appointed to a position on the English department staff of Trinity College, University of Toronto.

★ ★ ★

House Fire Quelled

Trapped Dog Cheats Death

A small Pomeranian dog was two hours [illegible] and [illegible] Monday when [illegible] a fire broke out [illegible] Alan [illegible] Road, [illegible] for [illegible]

[illegible]

The dog was [illegible] Mrs. [illegible] Mr. and Mrs. [illegible] were [illegible]

[illegible]

Mail Flood Swamps Small City Staff

The Victoria city [illegible] office staff [illegible] to the small [illegible] staff of the city [illegible] office [illegible] and now they are [illegible] has [illegible] plans to do something in [illegible] about it.

[illegible] relations like "Won't be [illegible]

The trouble is a provision of [illegible] the new Municipal Act which [illegible] city council will try to put a [illegible] requires that forms be sent out [illegible] before the [illegible] of [illegible] tenants and [illegible] Municipalities at the end [illegible] dent electors on last year's [illegible] of the municipal voting for a voters' list so that they can return to the old system of [illegible] send them back in to confirm tenant and resident electors [illegible] that they are still entitled [illegible] registering each year at the [illegible]

More than 2,000 forms were [illegible]

Firemen Want Them in New Hall

Brass Poles to Stay

[illegible]

Final Rite At Sunset

Final sunset ceremony of the year will be staged in front of the Legislative Buildings by PCN personnel at 8 p.m. today. The band and guard from HMCS Naden will take part, aided by a gun crew.

Pipers Call To Fair

The pipes will be calling Saturday [illegible] Vancouver Island West Centennial Centre [illegible] Rutland [illegible]

[illegible]

Ferry Tenders Soon

Plans for the two 105-car ferries to be built for the provincial government's proposed fast service between Vancouver Island and the lower mainland were handed over to the finance department yesterday and tenders will be called "forthwith."

AL [illegible]

★ ★ ★

Seen In Passing

Al Dawkin [illegible]

[illegible] Mrs. Ethel Newton [illegible]

[illegible] Nellie Jeffery [illegible] Lois [illegible] Joan Jeffery [illegible] Larry Dale [illegible] Mary Finlay [illegible] Bill Thompson [illegible] Luella [illegible] Ben Bochm [illegible] Tish Zanichelli [illegible] Ben [illegible] John Grieve of Alberni visiting the Saanichton Fair.

Around the Island

Thief Jailed While on Bail

DUNCAN — Melvin Hansen [illegible] NANAIMO — Five cases w[illegible]

[illegible]

★ ★ ★

[illegible] claim[illegible] Acres [illegible] Dunca[illegible] Countenan[illegible] Mr. Justice A. [illegible]

★ ★ ★

[illegible] Department [illegible] uncon[illegible] a boat at the R[illegible] Monda[illegible]

[illegible] Bush of Kaldona[illegible] described by officials [illegible] General Hospital [illegible] He was a [illegible] by carbo[illegible] after starting [illegible] engine aboa[illegible] George Bay.

[illegible] fisherman La[illegible] Lebelet ha[illegible] messages m[illegible] engine Ru[illegible] failed to ope[illegible] valve and the fum[illegible] escape through a ho[illegible] Chisholm manage[illegible] Bush to the deck [illegible] the boat and then called RCM[illegible]

Emphasis on Teeners In New 'Y' Program

[illegible]

Sub-Debs will meet Tuesday nights, beginning Sept. 16, from 7.30 until 9 p.m. This group consists of girls from 16 to 18 years and will be patterned along the same lines as the Teens.

[illegible]

A LOVELIER YOU

By Mary Sue Miller

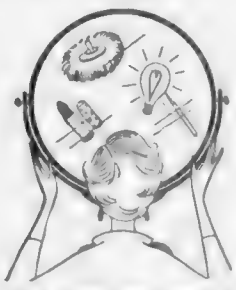

MAKE UP TIPS [illegible]

A LOVELIER COMPLEXION [illegible]

September Wedding

A September wedding [illegible] Elizabeth Marshall [illegible] brook. Miss Marshall is the daughter of Mr. and Mrs. Eric Marshall, Victoria Avenue, and the groom-elect is the son of Mr. and Mrs. Eric Philbrook, Lily Avenue. The wedding [illegible] 8 p.m. in St. Matthias' Anglican Church.

Past-Penn

White Garlands Decorate Church

[illegible]

Montague BRIDGMAN Ltd.
China · Crystal · Gifts
All Government St. Phone 3921

60-Up Club Sets Date

[illegible]

ISLAND HALL HOTEL
PARKSVILLE, V.I., B.C.
[illegible]
For reservations write or phone Mrs. Mary Sutherland, Mrs. Loren Allwood, owner-managers. Phone 46

Clubs and Societies

Fashion Show Planned

[illegible]

will meet tonight in the Naval Veterans' auditorium at [illegible]. The semi-annual meeting of [illegible] British Columbia Regis[illegible]

The Canadian National Railway Veterans' Association will [illegible]

COMING SOON
SALE OF THE CENTURY

FOR THE LADY IN WHITE!
- Nurses
- Receptionists
- Beauticians
- Dietitians

Sizes 12 to 20, 36 to 44.

— New Styles

— New Fabrics 10.95 / 14.95 / 6.95 / 4.95

— The Names You Know

CAPS 4.95 / 1.00
HOSIERY 90c SLIPS 4.95
White Foundation Garments

HIGH-FASHION UNIFORMS

Lady Mae SHOPPE
824 YATES ST.
Twelve Eaton

CUT HOUSEHOLD MILEAGE
WITH
EXTENSION PHONES
ONLY $1.20 PER MONTH
BRITISH COLUMBIA TELEPHONE COMPANY

JUST A MINUTE!

That's all it takes
to convert your Victory Bonds at

IMPERIAL BANK

It takes a minimum of time and effort to exchange your 5th, 6th, 7th, 8th or 9th issue Victory Bonds for the new non-callable Canada Conversion Bonds at Imperial Bank of Canada.

You receive—
- A CASH ADJUSTMENT IMMEDIATELY
- UP TO 50% HIGHER INTEREST ON YOUR NEW BONDS

This offer expires September 15, 1958, so visit Imperial Bank today. You'll get prompt, fast and courteous service.

CONVERSION BONDS MAY ALSO BE BOUGHT FOR CASH!

IMPERIAL
the BANK that service built

new Toni discovery!
a new wave result—
HIDDEN BODY

The secret is new conditioning liquids

RUN YOUR FINGERS THROUGH YOUR HAIR!

Feel something new? It's Toni's HIDDEN BODY! A remarkable new wave result . . . you can *reveal or conceal*. With HIDDEN BODY in your hair you can fluff it up to as much curl as you want. It stays up. Or you can smooth it down to the sleekest style. It stays smooth . . . never goes limp. You get the most manageable wave ever!

Curly styles . . . softer, lovelier!
With HIDDEN BODY your hair is softer, more manageable than ever before! And when you fluff it up it won't come down . . . even in dampest weather.

Smooth styles . . . never droop!
Even when Toni's HIDDEN BODY doesn't show . . . you know it's there! It keeps your hair from drooping . . . won't let it go limp. Makes smooth hairstyles look alive.

Put HIDDEN BODY in your hair!
No matter how you wear your hair — curly or smooth — Toni's HIDDEN BODY will hold any style . . . any set . . . like no other permanent can! Try it!

NEW TONI with special conditioning liquids. Super, Regular or Gentle — Your choice — $2.00

TONI with Double-Easy Applicator — $2.29

PERSONAL MENTION

In honor of Mrs. F. M. Paterson who is leaving Victoria for Northern Rhodesia to visit her son and daughter, Rev. and Mrs. Fred Anderson, the members of the Gordon Head Auxiliary, First United Church, celebrated at the Dorchester Apartment home of Mrs. J. Sommers. Mrs. Paterson, a member of the auxiliary, was presented with a corsage and a shower gift and a dogwood pin and books for Mrs. Anderson and nieces.

To England by Air

Mr. and Mrs. J. R. Stone McClure left this week by air to visit relatives in England. The Stones plan to tour Europe and attend the World's Fair in Brussels.

* * *

Visit to Britain

The following Victorians returned to their homes in the British Isles registered during the week of August 31: Col. and Mrs. F. R. Beare, Mr. and Mrs. J. L. Dove, E. G. and Mrs. L. H. Shumka with Gary, Mr. and Mrs. James Kingston, Mrs. Evelyn Diamond and Miss Ruth Diamond.

* * *

Guest-of-Honor

Mrs. C. P. Elliott, the former Sheila Murphy, was guest of honor at a shower given recently by Mrs. Cecil Sedge and Miss Elizabeth Savage at 821 Moresby Avenue. The guests included Mrs. J. Murphy, Mrs. F. M. Williams, Mrs. C. P. Savage, Mrs. W. Rapp, Mrs. A. Knight, Mrs. A. McNair, Mrs. R. Elliott and the Misses Carol Jones, Ann Lee, Diane Passmore, Sheila McDiarmid, Beth Elliott, Marcella Sedge, Betty Jones, Sandra Fox, Sally Neave, Gwen Thomas and Bonnie Dueme.

* * *

Carolyn Vicki

The five-month-old daughter of Mr. and Mrs. J. C. Moore, Burnaby, B.C., received the names Carolyn Vicki at a christening ceremony in St. John's Anglican church. Vicki is the eldest. Canon George Biddle baptized the infant with godparents Mr. and Mrs. Glen McLennan and Miss Sheila Anderson officiated. The baby's grandparents are Mr. and Mrs. H. J. Moore and Mrs. Mary Graham, Victoria. Tea was served at the home of Mrs. McLennan, Beaconsfield.

* * *

Leaving Victoria

Mr. and Mrs. V. R. Nelles, Cordova Bay, are moving to centre in home of their son, Miss Carolyn H. [illegible] leaving Victoria for a working year in Vancouver. [illegible] guested Mr. and Mrs. W. G. Hill, Mr. and Mrs. [illegible] Williams, Mr. and Mrs. Ed Easton, Mr. and Mrs. [illegible], Mr. and Mrs. Lewis, Mrs. M. Prior, Mrs. W. [illegible], Mrs. M. McLaggan, Miss Lynda Neill, Miss Karen Easton, Mr. Doug Hill, Mr. [illegible] Prior, Mr. Dick Hass, Mr. Gary Easton, Mrs. Bea Neave, Mr. Michael Easton, and Mr. Victor Prior.

* * *

Visitors from Seattle

Mrs. Robert S. Rennie, Winnipeg Manitoba, and Mrs. Lois R. Dolene, Seattle, Wash., are visiting in Victoria with their sister, Miss Rosa Mattheus, Sidney, B.C.

* * *

Home from Overseas

Mr. H. A. Nathan, Tunnacliffe Road, has returned from a four-month visit to England and the Continent.

* * *

Weekend Guests

Weekend guests of Mrs. D. A. [illegible] and family were Mr. and Mrs. R. J. Hibberd, Vancouver. Mr. Hibberd, son of Rear Admiral J. C. Hibberd, RCN, retired, Victoria, and Mrs. Hibberd is co-owner of the yacht Road Runner, and participated in the Maple Bay Regatta last weekend.

* * *

Spent Week with Sister

Mrs. Robert Saunders, Los Angeles, Calif., spent the last week with her sister, Mrs. Arthur Pinserton, 2206 Cook Street.

* * *

Leaving for Europe

Dr. and Mrs. F. Sanger accompanied by Miss Jean Aitken leave today en route to Europe where they will make an extended stay.

Engagement Announced

The engagement is announced of Miss Sheila Frances Marion Smith, daughter of Mr. and Mrs. H. Wolsey Smith, North Surrey, B.C., and Mr. Patrick William Shearing, son of Mr. and Mrs. William A. Shearing, Victoria. The wedding will take place on Saturday, September 13, at St. James' Anglican Church, North Surrey, at 8 p.m. Rev. Canon W. H. Hatfield will officiate. Photos of Miss Smith by Campbell Studio, Vancouver.

Graduates Together For the Last Time

[illegible]

* * *

[illegible]

* * *

[illegible]

* * *

The St. Josephs Nurses' Alumni Association held a tea reception for incoming student nurses on Monday, Sept. 1, in the form of a tea. The guests were received by the president of the council of nursing and were taken on a tour of the hospital.

* * *

The following [illegible]

Another Role Taken Over By Women

WASHINGTON (AP) — [illegible] would [illegible] even when it comes to being [illegible] FBI director J. Edgar Hoover reported [illegible].

Writing in the current issue of the FBI Law Enforcement Bulletin, Hoover described as "[illegible] and [illegible]" the [illegible] presence of women in the ranks of bank robbery.

One [illegible], described as a "[illegible] tough gun moll," has even attained high ranking among the most wanted fugitives of the FBI list, [illegible] charged with participating in a holdup in Idaho.

CHILDREN'S CHARITY

About 24 per cent of all funds raised by community chests in Canada is spent on children's charities.

British Import Italian Waiters

ROME (Reuters) — Director Eric Clifford of the British Hotels and Restaurants Association, here [illegible] after [illegible] about [illegible] and [illegible] to work in British hotels [illegible] year.

"[illegible] Italian waiters," he said. "[illegible] and [illegible] was what was the guest's heart."

Pensioners to Meet

Number 5 group of the B.C. Old Age Pensioners' Organization will meet in the CCF Hall, 721 Courtney Street, today at 1:30 p.m.

by Laura Wheeler

Kitchen Charm

It's a joy to "do" these pretty dishes in gay colors to spark the decor of your kitchen.

Gift inspiration: Present a friend with a pair of stow towels. Quick cross-stitch. Pattern 658: transfer motifs 7"x8½" inches, color suggestions.

Send thirty five cents (coin, stamps cannot be accepted) for this pattern to Laura Wheeler, Needlecraft Department, The Daily Colonist, 660 Front Street, West, Toronto. Print plainly pattern number, your name and address.

Low-Cost Air Tour to
BUENOS AIRES
[illegible]
Your Airline Travel Agent
GEORGE E. WILLIS
WILLIS TRAVEL SERVICE
1006 DOUGLAS ST. 2-1712

IS "IRON-HUNGRY BLOOD" MAKING YOU SO TIRED YOU'RE ASHAMED?

Feel Better Fast When You Suffer That Run-down, Weary Feeling! Take This Blood-Improving Iron Tonic Made Especially For Women!

How unfortunate when a woman is so tired, run-down, she feels guilty that she can't face the day's problems. Luckily, it's often due to "Iron-Hungry Blood" (simple iron deficiency anemia). Then it's needless for these women to suffer such awful weariness without help.

A special iron tonic can help relieve this condition ... thus renew your vitality! It's Lydia E. Pinkham's Tablets, an iron tonic made especially for women.

With blood-improving iron, Pinkham's Tablets start to strengthen "Iron-Hungry Blood" fast. Thus quickly help build rich, red blood ... so you feel fine again!

Often in women "Iron-Hungry Blood" is also aggravated by change-of-life. In younger women its monthly pain. Pinkham's unique formula can bring blessed relief, too, for this functionally-caused female suffering that can drain away strength.

If "Iron-Hungry Blood" has left you weak and run-down, get Pinkham's Tablets at druggists. Then see if you don't soon feel more like yourself again!

FOR FEMALE AILMENTS! Tests prove Lydia E. Pinkham's Vegetable Compound (liquid) also brings quick relief from discomforts of monthly pain and change-of-life.

Personalized FITTING our specialty

Featuring Daisy Fresh Girdles

16.50

6.95

3.00

Mac Meighen
806 Fort at Quadra — 3-6211

OMEGA
Highest Fashion and Precision
FOR LADIES AND MEN

Men's Watches From $69.50
Ladies' Watches From $79.50

SCHOOL SPECIALS
Boys' 17-J. Water and Shock Resistant $17.50 and up
Girls' Shock Resistant $19.95

Convenient Terms Without Carrying Charges

Francis JEWELLERS
1684 DOUGLAS — at Fisgard
Famous for Fine Watches and Diamonds
F. W. FRANCIS LTD. PHONE 4-7811

Bishop-Lawson

Pretty Bride Wears Grandmother's Ring

[illegible]

CHILDREN'S FRENCH Conversation Classes
Reopen Sept. 6th
Telephone 4-1962

WOOD—WOOD
WOOD FREE—FREE WOOD
DRY CEDAR
Guaranteed 12" Long and Clean
HAULING CHARGE ONLY
3 BIG CORDS 5.25 — 2 CORDS 4.15
3 DAYS ONLY
BUY NOW WHILE IT LASTS
Night 2-0456 IDEAL FUEL CO. LTD. Phone 2-4622

The daintiest, freshest things next to you!

daisy fresh* bras and girdles

The *prettiest* way to a bewitching figure ... the slim figure you've always wanted ... is with Dominion's lovely Daisy Fresh bras and girdles. They're specially designed for you, and exquisitely fashioned in the finest fabrics. And you know you're always fresh and dainty ... from the skin out! At fine stores everywhere.

Daisy Fresh bras for a high, molded bustline. In dainty embroidered broadcloth, sizes 30A to 42D. $3. (Also in longline, basque and 4-way styles)

Daisy Fresh zipper girdle slims hips and thighs with leno elastic, flattens tummies with daisy-sprinkled nylon panels. Sizes 26 to 36. $16.50. (Also pull-on and panties styles, and matching garter belt)

*Trade Mark Reg'd

CREATED BY Dominion
... the choice of fashionable women the world over

GOTHIC • SARONG • DAISY FRESH • HUGBACK (ONLY BY [illegible])

Mc&Mc WILL SAVE YOU
$ $ $ $ $
'58 FRIGIDAIRE REFRIGERATORS

Mc & Mc SPECIAL
$249.00
$100.00 Trade-in
$149.95

Reg. $339.95 — Mc & Mc SPECIAL $299.95
Big 10.8 cu. ft. model also available
Plus trade-in not over ten years old with sealed unit in working order $100.00
$199.95

Automatic Washers and Dryers
Frigidaire 1958 Models

WDL Automatic Washer .. Reg. $359.95	OUR PRICE	$299.95
DDL Automatic Dryer .....Reg. $299.95	OUR PRICE	$199.95
THE PAIR...$589.90	OUR PRICE	$499.90

EASY TERMS
NO DOWN PAYMENT

AUTOMATIC HOME FREEZERS
14.5 CU. FT. 17.5 CU. FT. 20.5 CU. FT.
LOWEST PRICES — NO MONEY DOWN

SPECIAL LOW PRICES ON 1958 TV
SPARTON - PHILCO - WESTINGHOUSE
NEW AND RE-POSSESSED TV's
MANTEL AND CONSOLE MODELS AT BARGAIN PRICES

McLennan, McFeely & Prior Ltd.
1400 GOVERNMENT STREET — PHONE 4-1111

TELEPHONE 3-4111

CLASSIFIED WANT ADS

FASTER RESULTS LOWER COSTS

THERE OUGHTA BE A LAW

Replies to private box numbers may only be obtained from the down town office of Victoria Press Ltd., at 1215 Broad Street.

1 BIRTHS

3 MARRIAGES

5 DEATHS

8 CARD OF THANKS

9 IN MEMORIAM

10 FUNERAL DIRECTORS

SANDS
MORTUARY LIMITED
Memorial Chapel of Chimes
Quadra at North Park Street, Victoria, B.C. 3-7311

SANDS
FUNERAL CHAPEL OF ROSES
Fairfield Street at Sidney Avenue, Sidney, B.C. Sidney 414

SANDS
FUNERAL CHAPEL OF HEATHER
Cloverdale Corners, Colwood, B.C. 5-3921

THOMSON
FUNERAL CHAPEL
Est. 1911 Formerly at Winnipeg
Dignified Courteous Service at Moderate Cost
PRE NEED AT NEED SHIPMENTS
1625 Quadra Street Phone 4-2813

McCALL BROS
"The Finest Funeral Chapel"
A background of dependability to exactly the service you would choose
1600 VANCOUVER STREET 3-4405 60

HAYWARD'S
B.C. FUNERAL CO. LTD.
ESTABLISHED 1867
734 BROUGHTON ST. 5-3614

CHAPLIN'S FUNERAL CHAPEL
Kindness Courtesy Service
840 Quadra Street 4-5512

11 MONUMENTAL

12 FLORISTS

BROWN'S THE FLORIST
FLOWERS FOR EVERY OCCASION
615 VIEW STREET
Phone 4-8612 4-8611 Night 4-1721

ISLAND FLORIST
FLOWERS FOR ALL OCCASIONS
1212 BLANSHARD EVES. 4-8272

13 CEMETERIES AND BURIAL PARKS

Royal Oak Burial Park
MODERN PARK OWNED
CANADA'S FINEST BURIAL PARK

14 ANNOUNCEMENTS

14 ANNOUNCEMENTS

— DOCTORS
LAWYERS
MERCHANTS
CHIEFS
FARMERS
HOUSEWIVES
CAREER WOMEN . . .

YES EVERY [illegible] IN THE CLASSIFIED ADS

TO HELP YOU SELL QUICKLY IN THE CLASSIFIED ADS

TO PLACE YOUR CLASSIFIED AD PHONE

3-4111 or 2-3131

HOLYROOD HOUSE
2115 MORRISON AVENUE
Large lots with stage for Dances and Meetings. Suitable for Weddings, Receptions, Whist Drives and Dances. Private Parties in de luxe Home for catering service.
Attractive
Ample Private Parking Space.
Phone Hostess at 3-7955 for inspection and reservation.
View Victoria's Finest Hall.

15 COMING EVENTS

11TH
Kinsmen Giant Bingo
Monday Sept 15th 7 45
$10 000 in Prizes

20 LOST and FOUND

20 LOST and FOUND

21 MALE HELP WANTED

HAVE YOU A NO-FUTURE JOB?

Limited Opportunities Now in the Following Regiment.

ARMY RECRUITING STATION
Post Office Building, Government Street, Victoria, B.C.
Tel 4 4087

22 SALESMEN, AGENTS

22 SALESMEN, AGENTS

USED CAR SALESMAN

ALEX OLSON
Used Car Manager
OLSON MOTORS

25 MALE or FEMALE HELP WANTED

26 FEMALE HELP WANTED

SUPPLEMENT YOUR INCOME

27 TEACHERS WANTED

29 SITUATIONS WANTED MALE

29 SITUATIONS WANTED MALE

30 SITUATIONS WANTED FEMALE

36 BUSINESS SERVICES

36 BUSINESS SERVICES

ASPHALT

Blacktop Paving
NOW!
Is the Time
EASY TIME PAYMENTS
FREE ESTIMATES
C.K. PAVING CO.
760 TOPAZ 3-1023

BRICKLAYERS

BULLDOZERS

CARPENTERS

CARPETS AND LINOLEUM

CEMENT

CONTRACTORS
Former Construction

DRESSMAKING

FLOORING AND FLOOR SANDING

FLOOR POLISHING

GLASS WORKS

GUNSMITH

HAIRDRESSERS

LANDSCAPE GARDENERS

PAINTERS AND DECORATORS

PHOTO ENGRAVING

PLASTERERS

PLUMBING AND HEATING

BALLAM & RAWLINGS LIMITED
PLUMBING AND HEATING CONTRACTORS
DOUGLAS ST. AT FORT ROAD
Phone 4-1611

T. A. HARVEY LIMITED
PLUMBING AND HEATING
Phone 2-[illegible]
554 JOHNSON ST.

C. J. McDOWELL
PLUMBING & HEATING LIMITED
We Sell We Install We Service
Douglas Street 3-4138

PITT & HOLT LTD.
2 WELHAM PLACE
PLUMBING HEATING
Phone 3-[illegible]

ROOF COATING

ROOFING AND INSULATION

3-3915
MODERN SHEET METAL

Parker J. Brenton Ltd

SEPTIC TANK SERVICE

"A-1"
Sewer and Septic Tank Service

TREE SERVICE

WASHING MACHINES

37 PROFESSIONAL SERVICES

ELECTROLYSIS

PRIVATE DETECTIVES

RESEARCH SERVICE LTD.
460A Yates 3-9333 24 Hours

39 PERSONALS

ALCOHOLICS ANONYMOUS

40 BUSINESS PERSONALS

40 BUSINESS PERSONALS

42 EDUCATION

REGISTER NOW for NIGHT SCHOOL

SPROTT-SHAW

PIANO STUDENTS

PIANO LESSONS

43 DANCING

ACADEMY BALLROOM DANCING

60 FUEL

COAL

COAL

COAL

SUMMER DISCOUNTS
Up to $2.15 Ton

RICHARD HALL & SONS

WOOD AND SAWDUST

WOOD AND SAWDUST
Delivered
Fir Wood

BLOCKS AND LARGE SLABS
Cut to any length 12" length
2 Cords 12 00
2 Cords 11 00

THICK BARK
2½ Cords 17 00

EXTRA SPECIAL ON 2-3 FT WOOD
2 Cords 6 00

SPLIT WOOD
Clean for kindling
2½ Cords 12 00

PLANER ENDS
1 Cord 7 00
2 Cords 13 50

BONE-DRY HAND PICKED FIR WOOD
1 Cord 8 50
2 Cords 16 00

FERTILIZER SAWDUST
2 Units 6 25
6 Units 18 00

IDEAL FUEL CO. LTD.
Ph. 3-4612 344 David St. Ph. 2-2832

UP-ISLAND DRYLAND FIR WOOD SALE
FOR TWO WEEKS ONLY
2½ cords $12 00
SPECIAL BONE DRY FIR WOOD SALE
HAND PICKED
1 cord $8 00
2 cords $14 00
Island Fuel Supply Co.

INDEX TO WANT AD HEADINGS

Classification No.

Acreage for Sale and Wanted 126
Announcements 14
Army Honours and Service 08
Births 1
Boats and Marine 60
Business Personals 40
Business Opps. 148
Business Services 36
Cards of Thanks 8
Cars for Sale 100
Cars and Trucks Wanted 107
Coming Events 15
Country Homes and Properties 131
Cottages and Camps 118
Dancing 43
Deaths 5
Education 42
Engagements 6
Exchange Real Estate 147
Farms for Sale and Wanted 126
Flats and Apts. to Rent, Furnished 139
Flats and Apts. Wanted 130
Fuel 60
Funerals 9
Funeral Directors 10
Garden Supplies 74
Hats, Dress and Accessories 13
Heavy Goods 114
Horses 122
Housekeeping Rooms to Rent 123
Housekeeping Rooms Wanted 126
Houses to Rent, Furnished 183
Houses Wanted to Rent 134
Houses for Sale 131
In Memoriam 9
Lost and Found 20
Lostings Wanted 119
Lost and Found 20
Marriages 3
Miscellaneous for Rent 138
Miscellaneous for Sale 62
Miscellaneous Wanted 60
Monuments, Works 11
Mortgage Loans 141
Musical Services 17
Personal Loans 140
Pets 80
Property Wanted 150
Property for Sale 154
Rooms and Board 121
Rooms Wanted 125
Rooms for Rent 120
Situations Wanted 29
Situations Wanted 30
Stamps 84
Tenders Wanted 27
Tenders 27
Trucks and Trailers 71
Wanted Male Help 28
Wanted Female Help 26
Wanted to Borrow 142
Wanted to Buy Houses 149
Wanted to Rent, Miscellaneous 129

SELL WHAT YOU DON'T NEED . . . BUY WHAT YOU DO NEED . . . THROUGH CLASSIFIED ADS!

SALE - SPECIAL - SALE

Douglas Fir Wood
MOSTLY INSIDE FIR MIXED WITH BARK WOOD
12-IN LENGTHS EASY TO SPLIT READY TO BURN
GOOD FOR ALL-ROUND USE
2½ CORDS $12 00
3 CORDS $14 00

SPLIT WOOD
FOR KITCHEN HEATER FIREPLACE
1½ CORDS $12 00; 3 CORDS $14 00

Dry Planer Ends
1 CORD $7 00

Dry Shavings
2 UNITS $6 00

Fir Sawdust
DOUBLE-SCREENED PROPERTY LAND LOGS FROM SAWMILL
2 UNITS by blower $11
2 UNITS by bulk $8

AGRICULTURAL SAWDUST
2 UNITS $6 50
6 UNITS $19 00

WARNING
BELIEVE IT OR NOT
Wood is going to be scarce again. Hot dry season has cut down the supply. Prices up now at these low prices

O.K. FUEL
760 TOPAZ
PHONE DAY AND NIGHT
4-2452 5-1812

SAWDUST
DOUBLE SCREENED SAWDUST CUT FROM DRYLAND LOGS
100% DOUGLAS FIR
2 Units by blower $12 00
3 Units by blower $18 00
2 Units by bulk $7 50
2½ Units by bulk $10 00
ONE DAY DELIVERY

DHILLON FUEL

DRY MILLWOOD
HANDPICKED FIR
1 CORD 9 00
2 CORDS 17 50
BONE DRY CEDAR
2 CORDS 9 00

EMPIRE FUEL LTD.
739 PANDORA AVE. 8-2434

SPECIAL 1 CORD SALE
1 CORD $8 00
2 CORDS $15 00

HILLCREST FUEL
Days — 4-3015 — Eves.

ORDER NOW!
BONE DRY KINDLING
HEAVY PLANER ENDS
BONE DRY MILLWOOD

Horknett Fuel Ltd.
737 PANDORA PHONE 8-2445

61 BUILDING SUPPLIES

"M - W"

IF YOU ARE CONTEMPLATING PUTTING IN SHELVES IN THAT CLOSET OR ROOM SEE THIS SPECIAL
12x36x¾ Sanded Plywood Each . 54c
12x48x¾ Sanded Plywood. Each 72c

HANDYMAN'S SPECIAL
2x3 Dressed Common Lumber
6' lengths Each 6c
5' lengths Each 5c
4' lengths. Each. 4c

Arborite Clearance—limited quantity
4x8x1-10 Per sq. ft. 55c

Stock up on fuel for the winter and avoid the rush
BE prepared with Presto-Logs
One unit of Presto-Logs delivered in basement or storage place (240 logs) Per unit $21
Two units or more in bulk dumped in your driveway Per unit $19 50
Cartons of Presto-Logs (6). Each 75c
Presto-Logs; loose, are now each 9c
Picked up.

The Moore-Whittington LUMBER CO. LTD.
Turn West at the Roundabout Two Blocks Outside
3014 BRIDGE STREET 2-7106

OUT ON A LIMB?
SAW YOURSELF OFF WITH A GOOD CHOICE OF SAWS . . . FROM SIDNEY LUMBER
We have the miracles and the lumbers for 'em to bite into too!

SIDNEY LUMBER
2133 Government St. 2-3191
SPECIAL CLAY AND GRAVEL

STEWART & HUDSON Ltd
HOME BUILDERS COMPLETE SERVICE

LABOR DAY HOLIDAY

LOW-COST FOLDING DOOR

PLYWOOD CUTTINGS

DEGRADE PLYWOODS

DURDID SHINGLE SPECIAL

SCREEN DOOR SPECIAL

SAVE ½ THE COST

GOOD LUMBER BUYS

Deliveries to all country points.

STEWART & HUDSON Ltd.
400 Gorge Rd 2-2171 3-2612
Open All Day Saturday
Lots of Free Parking

Shawnigan Lumber Yards Limited
"Quality at the right price"

RELAX!
$4 50
TABLE LEGS
Only $1 00

SHAWNIGAN LUMBER
2000 GOVERNMENT ST.
3-7201

NOW IS THE TIME!

ISLAND BUILDING SUPPLY COMPANY

THE LANGFORD BUILDING SUPPLY
NOBODY UNDERSELLS US ON PLYWOODS
10% OFF 10% ALL PLUMBING
LANGFORD BUILDING SUPPLY
840 Goldstream Ave Ph. 8-1724
Open 9 to 6 30 Daily

GOING TO BUILD?
CALL US FOR BUILDING SUPPLIES
Terms — Quality — Service
R. A. GREEN LBR. CO. LTD.

VICTORIA ROOFING & INSULATION COMPANY
917 FORT 3-3251 EVES 4-4818
"COMPARE OUR PRICES AND WORKMANSHIP"

NAYTJACK CEMENT GRAVEL
$2 35 per ded.; road, $2 6-1432.

KERRY DRAKE

MARY WORTH

Television for Wednesday

Programs subject to last-minute changes by stations concerned

TIME	CBUT Channel 3	KOMO-TV Channel 4	KING-TV Channel 5	CHEK-TV Channel 6	KIRO-TV Channel 7	KTNT-TV Channel 11	KVOS-TV Channel 12	KTVW Channel 13	TIME
8:00									8:00
8:15									8:15
8:30									8:30
8:45									8:45
10:00									10:00
10:15									10:15
10:30									10:30
10:45									10:45
11:00									11:00
11:15									11:15
11:30									11:30
11:45									11:45
12:00									12:00
12:15									12:15
12:30									12:30
12:45									12:45
1:00									1:00
1:15									1:15
1:30									1:30
1:45									1:45
2:00									2:00
2:15									2:15
2:30									2:30
2:45									2:45
3:00									3:00
3:15									3:15
3:30									3:30
3:45									3:45
4:00									4:00
4:15									4:15
4:30									4:30
4:45									4:45
5:00									5:00
5:15									5:15
5:30									5:30
5:45									5:45
6:00									6:00
6:15									6:15
6:30									6:30
6:45									6:45
7:00									7:00
7:15									7:15
7:30									7:30
7:45									7:45
8:00									8:00
8:15									8:15
8:30									8:30
8:45									8:45
9:00									9:00
9:15									9:15
9:30									9:30
9:45									9:45
10:00									10:00
10:15									10:15
10:30									10:30
10:45									10:45
11:00									11:00
11:15									11:15
11:30									11:30
11:45									11:45
12:00									12:00
12:15									12:15
12:30									12:30
12:45									12:45

Radio for Wednesday

Programs subject to last-minute changes by stations concerned.

Time	CJVI — 900	CKDA — 1230	CBU — 690	CJOR — 600	CKWX — 1130	KIRO — 710	KOMO — 1000	Time
8:00								8:00
8:15								8:15
8:30								8:30
8:45								8:45
9:00								9:00
9:15								9:15
9:30								9:30
9:45								9:45
10:00								10:00
10:15								10:15
10:30								10:30
10:45								10:45
11:00								11:00
11:15								11:15
11:30								11:30
11:45								11:45
12:00								12:00
12:15								12:15
12:30								12:30
12:45								12:45
1:00								1:00
1:15								1:15
1:30								1:30
1:45								1:45
2:00								2:00
2:15								2:15
2:30								2:30
2:45								2:45
3:00								3:00
3:15								3:15
3:30								3:30
3:45								3:45
4:00								4:00
4:15								4:15
4:30								4:30
4:45								4:45
5:00								5:00
5:15								5:15
5:30								5:30
5:45								5:45
6:00								6:00
6:15								6:15
6:30								6:30
6:45								6:45
7:00								7:00
7:15								7:15
7:30								7:30
7:45								7:45
8:00								8:00
8:15								8:15
8:30								8:30
8:45								8:45
9:00								9:00
9:15								9:15
9:30								9:30
9:45								9:45
10:00								10:00
10:15								10:15
10:30								10:30
10:45								10:45
11:00								11:00
11:15								11:15
11:30								11:30
11:45								11:45
12:00								12:00
12:15								12:15
12:30								12:30
12:45								12:45

61 BUILDING SUPPLIES

BUILDERS SASH & DOOR LTD.
"COMPLETE MILLWORK SERVICE"
Here's a special item: BEECH DOORS in some sizes only same price as paint grade pr. while they last
MAHOGANY LUMBER
All types Birch Oak Teak Walnut. Company cut to your sizes
A lines in particular. Dr. or lime mahogany marine plywood
BOAT LUMBER
Keep Ahead: Avoiding Oak Spruce
Also a good selection of boat plans
FOR A COMPLETE MILLWORK SERVICE SEE
BUILDERS SASH & DOOR LTD.
380 GARBALLY ROAD 2-2171

PENCINO FOR CLEAN!
50 COMPLETE $19 50
Extra Long Lengths! PLYWOOD! Specially Priced
SASH DOOR GARAGE COMPLETE

Saanich Lumber Yards
Open ALL DAY SATURDAY
1961 Douglas Street 6-3600

LOW COST LUMBER, PLYWOOD BUILDING SUPPLIES
ATOM LUMBER CO.
810 ESQUIMALT ROAD
Warehouse 647 Queens Ave.
3-3249 - 3-8831. Eves. 5-4874

61 BUILDING SUPPLIES

RED-HAWK
CEDAR DOUBLE-COATED SIDEWALL SHAKES
Primed and painted for
NEW HOMES
or remodeling
MANUFACTURED BY
BRITISH COLUMBIA FOREST PRODUCTS LTD
(Victoria Sawmill Division)
Phone 3-3331
371 GORGE ROAD E.

DRYSDALES BUILDERS' SUPPLIES LTD
1720 Cook Street

62 .. FURNITURE

CLEARANCE PRICES ON ALL TRADE IN LIVING ROOM FURNITURE
Walnut-finish Gateleg Table $19
4 only oak Dining Room Chairs each
Twilight Lamp complete
Torchere
HOME FURNITURE
625 FORT 2-3188

HOLLAND BROS & CO
New and Used Furniture
824 Fort Street Phone 3-0813
SPECIALS

FURNITURE SPECIALS
Standard Furniture Bargain Basement
Dressers in Scotland Slab
View St. 2-5111

WE BUY — WE SELL
WE APPRAISE
KILSHAW'S AUCTIONEERS
1115 Fort St. 4-6441
Cash advanced on consignment

1603 Broad at Johnson. Personal calls with patterns. No obligations. Custom period remodelling repairs. Phone 6-7727 eves 6-6246

FOR THE BEST BUY IN USED MODERN FURNITURE SEE THE ACME FURNITURE 618 PANDORA

62 FURNITURE

BEST PRICES
LUNDS AUCTIONEERS AND APPRAISERS
WE BUY AND SELL
926 FORT — 3-4122

CALL US
For Best Prices Cash or Consign
MAYNARD & SONS AUCTIONEERS
6-5921 or Night 6-5850

CLEANING
Three-piece chesterfield and chair cleaned, deodorized, mothproofed $12.
Area rugs cleaned. We also clean carpets. Call Ambassador Home Service 2-8822

FRENCH POLISHING REPAIRS
Furniture repaired. Expert work. Free estimates. Phone 2-4072

PAY LESS — SEE ALLEN
Furniture, stoves, refrigerators, radios, linoleum. Allen Furniture, 541 Johnson

63 MUSICAL INSTRUMENTS

HERTZMAN AND NORDHEIMER

THOMAS ORGANS — MANY NEW sound effects. BTO Prest organs. No down payment. Easy terms. Open evenings. Thomas Organs, 1114 Government St.

WANTED — GOOD PIANO FOR cash. Must be in good condition. Phone 3-7349

HERTZMAN & CO. PIANO AND Bench. Like new. Phone 3-7349

WANTED — GOOD PIANO. Must be in good condition. Phone 3-7359

FOR SALE—48 BASS HOHNER ACcordion. Like new. 975. 7-1579

63 MUSICAL INSTRUMENTS

ENROLL NOW! for FALL TERM
Commencing Sept 2
ACCORDION PIANO ORGAN GUITAR TRUMPET
Phone 2-9542
Bernie PORTER MUSIC Studio

HEADQUARTERS FOR YOUR MUSICAL REQUIREMENTS
Organs Accordions Instruments
We carry the most complete stock of the latest
The Store of Service
WESTERN MUSIC CO. Limited
730 Fort Street 3-1311

WALTER MILLER
Accordion Specialist 5-6123

CLARINET FOR SALE. 950 Moss Street 3-4665

63 MUSICAL INSTRUMENTS

HALL-FAIRFIELD for All Your Musical Needs
HALL FAIRFIELD MUSIC CENTRE

61 TV, RADIO, SALES and SERVICE

-1959 TVs
Choose RCA or Admiral models
BUTLER BROS.

USED TVs
MAIS ELECTRIC
1921 Cook Pr. 5-2434

TV RENTALS
RENT OR BUY A USED TV 651
REASONABLE RATES
MAIS ELECTRIC
1921 COOK PR 5-2434

Guaranteed Service and Repairs to all makes of radio and TV
ATKINSON & PEARCY
2 642 2642 Quadra St

TV RENTALS TO RELIABLE
714 Fort Street 4-7414

VICTORIA RADIO
RADIO AND TELEVISION
741 Fort Road Phone 7-6413

TV RENTALS INSTALLATIONS
Antennas repaired. Phone 3-3121
M. M. Mac Warren 2740 Quadra

RUNABOUT CAR RADIO $28
change Bendix marines and installed 886 Burnside Road 3-7170

EMERGENCY TV SERVICE
4-4720

64 TV, RADIO, SALES and SERVICE

MOTOROLA
De Luxe Pushbutton Auto Radio
$89 95
COMPLETELY INSTALLED
$10 down $10 monthly
KING TV & RADIO LTD.
THE BEST IN RADIO AND TV
Cor Johnson and Blanshard 4-9018

For Guaranteed TV Repairs
By Qualified Technicians (R.E.T.A.)
BUTLER BROS.
Authorized Admiral Parts Depot
1708 Douglas St. 5-1512

FOR SALE ONE TRANSISTOR radio as new. Phone 3-3017

TELEVISION SET GOOD CONDITION. Terms. 2-0621

64 BICYCLES and MOTORCYCLES

BACK TO SCHOOL BARGAINS — large selection of new and rebuilt bicycles. Fully guaranteed, reasonably priced. Bicycle repairs and accessories at
CARTWRIGHT'S BICYCLE SHOP
1760 Douglas (opp. H.B.C.) 3-6728
Open Fridays till 9 p.m.

BICYCLES OVERHAULED. Repaired and painted. New and reconditioned bicycles accessories, sporting goods etc. at
Victoria Sporting Goods Ltd
1410 Cook Phone 4-7376

TRANSPORTATION PROBLEMS? If so remedy is a lightweight BRIGHTLANDS MOTORCYCLE
Sales and Service Ltd
937 Fort Street 2-0736

WE BUY, SELL, SERVICE AND repair all models of Bicycles. Rebuilt bicycles from $26.75. Guaranteed. Dave Holden's Bicycle Shop 1326 Government. Phone 4-0722

LADY'S CCM BICYCLE $30 4-0482

TV TALK

By Bruce Lowther

The TV quiz scandal seems to be dying out in a flash of charges and counter-charges that can't be proved.

Last is the claim by the producers of 21, that Herbert Stempel, who [illegible] tried to blackmail them, 18 months ago for $50,000 and a permanent job. Stempel denies it. The only one losing will be that 21 will stay in the air with a hopeless jumble of claims and counter-claims that can't be disproved. Dotto, well, everybody knows that Dotto was rigged. Twenty-one's producers will try to say they didn't, but everybody knows they did.

More about Dotto. The show's office in a New York hotel has been closed and the furniture sold to a second-hand dealer for $800. . . . In Toronto, the commercial network may start Dotto the moment. A producer says it's "the most fascinating game I have ever seen."

As for the other TV shows these days, Canada's broadcasting czar, Revenue Minister Nowlan made it clear yesterday the new TV governing agency will allow private stations in CBC-held areas, including Vancouver. It was confirmed that some radio stations may lose their licences due to a new regulation enforcing Canadian ownership. An amendment is expected later.

* * *

Two more TV program announcements yesterday: Starting this month, CBC-TV channel 12 will carry [illegible] "Shower Sensation," the great [illegible] from New York City [illegible] at 11:15 p.m. Sunday, the [illegible] "Quarter to the Western Front."

* * *

TV BITS: Only those who are viewing today is the Anthony McBride fight . . . by way of reviews, the [illegible] NBC [illegible] U.S. packagers did a convincing job of [illegible] Mafia control and explain [illegible] the [illegible] operation.

Live [illegible] in Boston, Miami, Pittsburgh and [illegible] will be renewed Sept. [illegible] . . . Sponsor Revlon wants to keep Dick Van Dyke on the air through the winter, and what a change that would be. . . . A Canada-wide [illegible] survey says the most popular summer program [illegible] was Jackie Gleason. It rated 40 to Ed Sullivan's [illegible] and Dinah Shore's 33 . . . The CBC has hired [illegible] to find out viewing habits and preferences of Canadian audiences. He is Leo Tavegia, a former New York and Chicago adman.

Both CBC and ABC will carry the half-hour Manotovani series from England.

"Sometimes I'd rather be on the Nautilus watching TV pictures of the ice floating overhead!"

Today's Highlights

6:00 Film Souvenirs features Gilda Grey (channel 2).

7:00 Decorating, which moves to Fridays next week, shows Gerald Carbone (channels 2 and 6); George Montgomery in a Western Team (channel 4).

9:00 Kraft mystery is "Backtrack" (channels 2, 4, 6); report of the new Disneyland show (channel 5); [illegible] dramatizes a kidnapping (channel 7).

10:30 Meet the Press at this time once only (channels 2 and 6).

Sport Specials

7:00 Eight features Tony Anthony, Archie McBride [illegible] (channel 11).

Movie Lineup

11:00 Dick Powell (channel 5).

11:30 Dennis Ferguson Case (channel 12, Joan Bennett).

7:00 In Spades (Criminal Case, channel 5).

7:30 Cecilia, Soft Shoulders (channel 11, Virginia Bruce).

8:00 Iroquois Trail (channel 6, George Montgomery).

[illegible] Jolly Corners (channel 12, John Barrymore).

[illegible] Mate (channel 13).

[illegible] Honey (channel 2, Paul Henreid).

[illegible] (channel 7, David Niven).

[illegible] (channel 11, Martha Hyer).

[illegible] Hunter (channel 4, Anthony Steel).

[illegible] (channel 12 at 5:15, channel 13 at 6:00).

[illegible] (channel 13, Betty Grable).

[illegible] (channel 12, Claudette Colbert).

[illegible] Broadway (channel 5, Lana Turner).

[illegible] Passage to Burma (channel 13).

[illegible] (channel 13, Ward Bond).

[illegible] (channel 6, Jack Warner).

[illegible] (channel 11, Richard Egan, Herbert Marshall).

[illegible] Broadway (channel 5, Lana Turner).

[illegible] Passage to Burma (channel 13).

66 BICYCLES and MOTORCYCLES

THESE MUST GO!

LES BLOW'S
MOTORCYCLE SALES
2647 Douglas St. Phone 4-7542

70 MACHINERY

72 TOOLS for SALE or RENT

OVERSEAS CYCLES
624 Fisgard 2-0232

71 GARDEN SUPPLIES

67 STOVES AND FURNACES

SOUTHALL'S SPECIALS

SOUTHALL'S
HEATING LTD

Oil Range Special
BEACH

HARKNETT FUEL LTD
937 Pandora Ave

80 BOATS and MARINE

Mayhew Strutt & Williams Ltd

SAVE $584.25
16' BELL BOY HARDTOP
NOW SAVE 25%
Sale price $1752.75

MASTER CRAFT
BOAT TRAILER
CLEARANCE

ANGUS MARINE

SHIP CHANDLERS
(McQUADE'S) LTD.

DIX EQUIPMENT

82 MISCELLANEOUS for SALE

READY MIX
CONCRETE
BUTLER BROS.
Keating 261
Order Office, 3-6911

YOU'LL SAVE

T. EATON CO.
CANADA LTD

80 BOATS and MARINE

Arrange for a Demonstration of
GLASSPAR
FIBERGLAS BOATS
at
WOODS ENGINES & EQUIPMENT
OR PHONE SIDNEY 451

$5000 Stock of Mercury Parts

SURFACING PRODUCTS

MERCURY OUTBOARDS

DIX EQUIPMENT

Walker Marine Sales

WEST BAY MARINA

ESQUIMALT MARINE

VAN ISLE MARINA

82 MISCELLANEOUS for SALE

WE'VE DONE IT AGAIN!

68 SEWING MACHINES

71 FARM IMPLEMENTS

Tractors Wheeled

Miscellaneous

Hand Model Rotovators

BUTLER BROS.

MOONEY & SONS

F. & F. TRACTOR
EQUIPMENT LTD

YOUR INTERNATIONAL DEALER
Kenning Trucks & Equipment Ltd.
805 Queens Ave. 4-8171, 3-8294.

North and South Saanich
Agricultural Exhibition
AUG. 30 AND SEPT. 1

CENTENNIAL
PRIZE AWARD

SCHOOL
BINDERS

JOHNSON
LEATHER GOODS LTD.
1321 Douglas St. (opposite Eaton's)

"HOME SHIELD"
House
PAINT
BAPCO PAINT
SUPPLY
Free Delivery

$229.95

$249.95

KENT'S LTD.

CLEARANCE SALE
Good Used Fridges
From
$89.95
EASY TERMS
KENT'S LTD.

COHO COMING

D & D TIRE LTD.

Woodward's
USED APPLIANCE AND
FURNITURE SHOWROOMS
779 PANDORA 2-8932

COMBINATION OFFER!
$109.85
DELTA ELECTRIC

$1.49
HOBBIES & CRAFTS

$349.95
MAIS ELECTRIC

Quality Meat for Your
Freezer at a Saving

SEE IT
NOW!
NEW ONLY
$129.50
W. R. MENZIES
& CO. LTD.
911 FORT

CLEAR-OUT SALE!

VOGUE FURNITURE

SHERWIN - WILLIAMS
PAINTS
Gallons $5.85 Quarts $1.85
Mc & Mc PAINT DEPT
1400 Govt. St. Phone 4-1111

Reconditioned Washers
30-Day Exchange Guarantee
Your Washing Machine Centre
Phone 3-6011

90 WANTED TO BUY

90 PETS

91 CHICKS, POULTRY, HATCHING EGGS AND SUPPLIES

93 LIVESTOCK and FEEDS

92 MISCELLANEOUS for SALE

93 LIVESTOCK and FEEDS

100 CARS FOR SALE

EMPRESS
MOTORS
MONTH-END
CLEARANCE

Check These Cars
For Condition

Check the Prices
For Car Condition
And Value!

VICTORIA
Dodge-De Soto
LIMITED
1061 YATES ST.
VICTORIA
PHONE 4-7197

JAMESON
MOTORS
LTD.

JAMESON MOTORS
LTD
760 Broughton St. Victoria, B.C.
Phone 4-8153

PLIMLEY'S
"Growing with B.C.
Since 1893"
1010 YATES 2-9121
Open evenings to 9 p.m.

HORWOOD
BROTHERS
810 Johnson St. 3-6113

VOLVO DEALER
"Sweden's Wonder Car"
Fully Equipped $2595

Guaranteed Trade-Ins

LOW-PRICED
SPECIALS!
38 Pontiac
41 Plymouth
47 Buick
41 Pontiac
40 Chev Tudor
41 Chrysler
46 Hudson 5-pass
40 Pontiac Coupe
YOUR CHOICE
$99.50

SMALL CAR BUYS

EMPRESS
MOTORS
Fort at Quadra
Phone 2-7121

100 CARS FOR SALE

BREAK OF A GREAT
NEW DAY

COMMERCIAL

OLSON MOTORS

NOW OPEN!
JOHNSON STREET
USED CAR
BARGAIN LOT

YATES AT COOK

ENGLISH
CAR CENTRE
EXCLUSIVE BRITISH FORD DEALER

MASTERS MOTORS

150 HOUSES FOR SALE

OLSON'S
CENTRE
Big Value Column
Drive into Olson's and Save! Our all together location saves you money.
Take advantage of our Annual A-Car-Sale Cut Clearance sale!

OLSON
MOTORS LTD.
Used Car
Supermarket
Victoria's Dependable Name in Cars
Wide Open 9:30 p.m.
1036 Yates 4-1147

Before You Buy
Any Car
See
The Sensational
BORGWARD
ISABELLA
The German Sports Sedan
SEDANS
STATION WAGONS
SPORTS COUPES
A L S O
Lloydwagen
ONLY
$295
DOWN
$51.80
PER MONTH
ENSIGN
MOTORS
Lloydwagen Borgward
2017 QUADRA ST.

ESQUIMALT
SERVICE

MASTERS MOTORS

100 CARS FOR SALE

WHAT BUYS! at MORRISON'S

CHECK THEM—COMPARE THEM

48 CHEVROLET Sedan Heater — $395
50 Lincoln Sedan — $595
49 METEOR Sedan — $495
50 CHEVROLET — $595
50 [illegible] Heater — $595
51 METEOR Sedan — $595
49 PONTIAC Sedan De Luxe and Heater — $595
52 [illegible] Sedan — $1095
52 [illegible] Sedan — $1095
54 CHEVROLET Bel Air Hardtop Heater — $1195

EASY TERMS
Lo' Prices! Hi Trades! the best combination

52 OLDSMOBILE Sedan, H. trans. radio and heater — $1395
53 FORD Deluxe Automatic transmission, radio — $1395
54 [illegible] Bel Air Sedan, Radio and heater — $1495
55 [illegible] 2-door — $1595
55 [illegible] — $1595
55 [illegible] Sedan, radio, heater — $1545
55 [illegible] — $1595
55 [illegible] — $1595
51 [illegible] radio and heater — $1595
55 CHEVROLET Heater — $1595
57 [illegible] — $1645

NO Monthly Payments Until October

57 [illegible] — $2095
57 [illegible] — $2095
57 [illegible] — $2195
57 [illegible] — $2195
56 [illegible] De Luxe — $2295
57 [illegible] Heater — $2195
52 [illegible] Sedan, Hydra-matic — $2295
57 [illegible] — $2195
55 [illegible] — $2595
55 [illegible] Sedan, Power glide — $2595

USED TRUCKS

51 [illegible] Heater — $495
51 [illegible] Heater — $595
53 [illegible] — $995
53 [illegible] Pickup Heater — $895

VICTORIA'S BUSIEST DEALER

MORRISON
Chevrolet-Oldsmobile Ltd
909 YATES 3-1108
Chev - Olds - Cadillac

REGAL MOTORS LTD.

SUPREME ENGLISH CARS

1951 Austin A90 Convertible, radio, heater, [illegible] — $1895
1949 JAGUAR Mk V 3½ litre black Sedan, [illegible] — $1295
1948 [illegible] red leather — $1195
1946 [illegible] red beige — $1095
1935 MG TA Sports, red leather over [illegible] — $395

All Cars Guaranteed

1937 METEOR Sedan A-T — $2195
1936 [illegible] Sedan — $1295
1935 [illegible] — $1195
1935 MG TA Roadster — $895
1934 [illegible] Wagon R and H — $895
1934 [illegible] Sedan H.R. — $895
1934 [illegible] — $1395
1934 [illegible] — $1295
1930 HUDSON Hornet — $595

847 Yates Phone 2-7411

ROYAL AUTO SALES

56 [illegible] Sedan, heater, [illegible] — $695
57 [illegible] Hardtop A-T H. R. Brown — $995
56 A-[illegible] — $1[illegible]
[illegible] Harbour A-T DN — $895
53 [illegible] A-T — $1[illegible]
55 H. R. Down — $995
56 FORD [illegible] 18,000 miles, H. R. Brown — $950
50 [illegible] Sedan, heater, H. R. — $[illegible]
54 [illegible] — $[illegible]

946 YATES STREET Phone 4-2511

CRABB'S AUTO SALES

Truck, Boats and Trailers

At Grange Rd, Near the Roundabout

Phone 4-2166

47 BUICK Betanette to the common radio — $395
51 Fraser sedan, radio, H. R. A. T. H. — $745

AT 1930 CUMBERLAND

Thunderbird 1200 Douglas — $2044
50 CHEV. SEDAN 2-door, Miller [illegible] — $[illegible]
[illegible] small car on trade. Can be financed. Easy to see. 564 Merrett Drive. Phone 3-[illegible]

NO DOWN PAYMENT
Payments Commence October
Financial Service
ART'S CAR SALES
Burnside at Harriet — 5-8242

1951 MERCURY 2-DOOR HARDTOP Automatic transmission, [illegible] Heater. Radio. Tinted glass. Tilt [illegible] Sale 7-60 Dealer 81 after 5 p.m.

1950 CHEVROLET SEDAN HEATER ALL [illegible] ready and motor excellent [illegible]

1949 AUSTIN SOMERSET MINT condition, [illegible] ONLY $450, for quick sale. 3-1000.

1947 AUSTIN SOMERSET SEDAN, LATE 1946. One owner. 4-[illegible]

100 CARS FOR SALE

NATIONAL MOTORS

A-1 Used Cars

Look For the Signs You Can Trust

56 MONARCH 4 door Sedan, heater, [illegible] trans. A-1 — $2595
57 FORD 2-door V-8 heater and [illegible] — $2100
56 Ford Customline 4-door V-8 heater, original [illegible] 1,000 miles, A-1 — $1995
56 FORD 2-door custom V-8 heater, signals, A-1 — $1800
55 [illegible] V-8 Sedan radio, heater, [illegible] — $1650
55 HILLMAN Minx Convertible top, heater — $1200
55 PERFECT Sedan, heater — $850

30-Day Exchange
6000-Mile Warranty

54 FORD Ranch Wagon V-8 tu-tone, A-1 radio, heater — $1500
54 METEOR 4-door, radio, heater, A-1 — $1195
53 AUSTIN 8-cylinder — $795
53 [illegible] sedan, radio, heater, [illegible] — $1450
52 BUICK Commander V-8 [illegible] — $950
51 PONTIAC 2-door, radio, heater — $745
51 FORD Club Coupe, radio, heater, A-1 — $895
50 FORD 2-door — $400
50 PERFECT 4-door — $195

10% Down on Approved Credit
Best Warranty
No Payments Till October

TRUCKS

41 DODGE Panel — $[illegible]
41 CHEVROLET ½-ton gravel truck — $[illegible]
52 FORD ½-ton Pickup, H. [illegible]
53 HILLMAN Panel — $[illegible]
[illegible] FORD Sedan Del. R & H — $[illegible]
[illegible] FORD ½-ton Pickup — $[illegible]
55 CHEVROLET ½-ton gravel truck, new motor — $[illegible]
56 FORD ½-ton gravel truck, speed trans., 2 speed axle — $2,995

Open To 9 p.m.
848 Yates 4-8174
Eves, 4-8178, 4-8179

LOT No. 2
Tillicum at Craigflower

1956 FORD 6-door R. H. — $1[illegible]
1953 FORD 4-door Sedan, R. & H. — $1400
1956 MYTKOR 8 Del., H. V8 — $1,[illegible]
1953 CHEV. 6-Door Sedan, H. — $1[illegible]
1956 PLY. C Coupe, H. A-T — $1,[illegible]

WARRANTY IN WRITING
Open Evenings
5-7211
Lloyd Loisette — Fred Bergman

QUARANTEED FOR THE FUTURE
SMALL CARS

56 AUSTIN HEALEY [illegible] — $2,495
56 VAUXHALL BELMAR Immaculate condition, [illegible] — $1,695
55 VOLKSWAGEN BELMAR Radio and heater — $1,295
55 HILLMAN BELMAR Radio and heater, [illegible] — $895
54 HILLMAN BELMAR Radio and heater throughout — $895
53 AUSTIN A90 Convertible, radio — $595
52 HILLMAN BELMAR A-C, radio — $595
47 AUSTIN BELMAR Fair shape, average — $195

Terms. Small Cars are fully guaranteed. Open evenings. Drive a Small Car between and like the greater driving security for the future.

51 Austin—52 Vanguard—49 Austin
51 A[illegible]—51 Hillman—51 Austin
51 M[illegible]—50 Vanguard—54 A[illegible]
50 Austin—53 Volkswagen—49 M[illegible]
54 Austin—54 Hillman—54 Austin
53 Austin—53 Vanguard—48 Austin
50 Austin—50 Vanguard—54 Austin
51 Austin—50 Hillman—A-70 Austin
50 Austin—51 Vanguard—55 Austin
47 Austin—54 Hillman—51 Austin
5 Austins, 4 Hillmans, 3 Austin Station Wagons, 2 Morris Convertibles

—NO MONEY DOWN—
Credit Terms Available
Equal Payments to Cover Up to 24 Months to Pay
"An Exclusive Telmac Service"

"Buy with Confidence"
TELMAC
MOTORMARKET
844 Port — 3-5441
Open until 9 p.m.

Andy Westwick

[illegible]

1947 CHEVROLET SEDAN. Good driving condition, only $250. [illegible] No down payment on a moving [illegible] Chevrolet Service Garage, 744 Fernwood. 3-1411, 5-6[illegible]

1948 JAGUAR XK120 MC SPORTS roadster overdrive. Finished in black. This is an exceptional offer. Frank McDonald 3-8474 or Pimlico 2-9121.

For Quick Results
LUNDE
CAR AUCTIONS
[illegible]
Phone for particulars. 5-8422

[illegible] Sedan, radio, heater, [illegible] — $1,[illegible]
1951 AUSTIN SOMERSET SEDAN, LATE 1946. One owner. 4-[illegible]

100 CARS FOR SALE

SPEEDWAY MOTORS

Trades on The AMAZING VOLKSWAGEN

52 [illegible] Sedan — $795
52 [illegible] — $895
55 PONTIAC Sedan, Power glide, radio, heater, immaculate — $1795
54 [illegible] — $1395
52 PONTIAC Sedan — $895
53 PLYMOUTH Sedan, Radio, heater — $995
41 Ford Sedan — $99
47 Plymouth Sedan — $149
41 Oldsmobile Sdn — $195

Also a Good Selection of ½-Ton Pickups and Panels

SPEEDWAY MOTORS
YOUR Volkswagen DEALER
Open Evenings Till 9
951 Yates 5-2415

DOMINION MOTORS LTD.

Studebaker - Packard
Sales - Service - Parts

[illegible]

EXCELLENT CARS
51 HILLMAN [illegible] Wagon — $1,[illegible]
51 HILLMAN Sedan — $1,[illegible]
52 MG TD — $[illegible]

SALES & SERVICE
WALLY CRANDELL 3-[illegible]
CHRIS HOAR 3-2241
Standard and Commercial
Phone 3-5112 or 3-[illegible]

BLACKBURN MOTORS
JOHNSON AT QUADRA
PHONE 5-3512

51 TIN GOOSE [illegible] — $[illegible]
50 CHEV. 2-Door Sedan — $[illegible]
53 [illegible] — $[illegible]
[illegible] — $1,[illegible]
53 LINCOLN [illegible] — $[illegible]
49 MERCURY Sedan — $[illegible]
47 MERCURY R and H — $[illegible]

ENGLISH CARS
53 HILLMAN Radio, heater, new paint — $[illegible]
53 MORRIS Minor — $[illegible]

BLACKBURN MOTORS
1314 Quadra Ph 5-3512

MIDTOWN AUTO SALES LTD.

[illegible] COUPE, all power equipment, [illegible] — $1,[illegible]
56 CHEVROLET Bel Air, [illegible] — $[illegible]
51 PLYMOUTH Full price — $[illegible]
51 CONSTELLATION Sedan — $[illegible]
51 CADILLAC 2-Door Coupe — $[illegible]
47 BUICK Convertible, Radio and heater, Dealer — $[illegible]

Now at 1030 Yates
PHONE [illegible] 2241

GLADWELL'S
SALESMAN SPECIAL

52 METEOR Pedor [illegible] — $895

Fully [illegible] Special for Kid Brother
"SERVICE GUARANTEED"
Victoria's Lowest Prices Every Day
800 Pandora 4-7911

Albert Howard

WANTS TO RENT NICE [illegible] HAS A REAL GOOD HOME IN THE [illegible] WHITEWAY [illegible] 3-[illegible]

[illegible]

Andy Westwick

[illegible]

1947 CHEVROLET SEDAN. Good driving condition, only $250. [illegible] No down payment on a moving [illegible] Chevrolet Service Garage, 744 Fernwood. 3-1411, 5-6[illegible]

1948 JAGUAR XK120 MC SPORTS roadster overdrive. Finished in black. This is an exceptional offer. Frank McDonald 3-8474 or Pimlico 2-9121.

1951 TRIUMPH MAYFLOWER Radio, heater, [illegible] motor, starter [illegible] Owner [illegible] factory [illegible] Phone 4-7532 4:30 a.m. 5 p.m.

1937 CADILLAC 4-DOOR HARDTOP, [illegible] Dealer. [illegible] Accept smaller car [illegible]

SIX-TIRE CHASSIS WITH WHEELS, [illegible] rear end and rear transmission, [illegible] overhead camshaft engine [illegible]

1956 VOLKSWAGEN DE LUXE SEDAN, [illegible] 4,[illegible] 49 [illegible]

1956 PONTIAC DE LUXE SEDAN, fully equipped, 3-3907

SELLING: TRY ART'S USED CARS AT [illegible] 3-8412

101 TRUCKS AND TRAILERS

MONTH END CLEARANCE

MR TRUCKER
We May Have the Answer to Your Problem

53 IHC R [illegible] complete tractor [illegible] Motor [illegible]
50 Mercury [illegible] chassis and cab [illegible] clean
[illegible] Sedan, [illegible] side windows [illegible]
42 Ford [illegible] amp [illegible]

EMPRESS MOTORS
900 FORT ST.
Phone 2-7121
Open Till 9 p.m.
Monday Through Friday

Leisure Home
15' Vacation TRAILERS
Special Including brakes
$1395
Last Lot This Year
7½ Miles North on No. 1 Highway
Look for the Big TRIANGLE SIGN
Phone 4-8456

HI LO TRAILER SALES & PARKS

[illegible]

Tri-Way Trailer Park

[illegible]

102 PARTS, TIRES and ACCESSORIES

Your Car's "Heart" is the "BATTERY"
For a strong auto start every time get an ACME

6 VOLT EXCHANGE — $11.50
12 VOLT EXCHANGE — $19.00

FRANCIS BATTERY & TIRES LTD
RETREADING SPECIALISTS
1412 Quadra Street Phone 3-7033

New—Used Tires, Auto Accessories, Recap Service
TAYLOR'S TIRE SERVICE
814 Pandora Ave Phone 3-7817

CUSTOM BUILT SEAT COVERS for all cars. Complete [illegible] Service. Auto Parts. 1022 View [illegible]

GOOD USED CAR AND TRUCK parts. Dixie Auto Wreckers. 2-8[illegible] 726 David Street

CLARKE AUTO PARTS 3232 Douglas. Used parts for rare and [illegible] 3-8041

ALL AUTO WRECKERS HAY and Douglas in Vic West. 3-8333

103 AUTO REPAIRS and SERVICE

STAN JOHNSON BRITISH CAR REPAIRS
and service. Stud (overhead) at the roundabout. [illegible] 3-8842. Your Home [illegible] and gas distributor.

FAST TOP QUALITY RADIATOR repairs. Body work and painting at Marshall Collision [illegible] Ltd. Yates at Quadra. Phone 3-1[illegible]

EXPERT BODY WORK, TUNE-UP equipment and brake repairs. Vic West Dodge-De Soto Ltd. 1041 Yates. 4-7196

GOODNER'S AUTO BODY SHOP. 4[illegible] Complete collision repairs. [illegible]

[illegible] PLAN FOR YOUR [illegible] 3-1[illegible] Hen. 5-3[illegible]

107 CARS and TRUCKS WANTED

SMALL CARS
Purchased for Lease or SOLD ON CONSIGNMENT
5%
TELMAC MOTORMARKET 844 Port

FIRST
BEFORE SACRIFICING
MAYNARD'S AUCTIONEERS
Consignment
4-[illegible]

URGENTLY REQUIRED ALL makes and models. Clean used cars only. Top cash for deserving. BLA KBURN MOTORS 1314 Quadra St. Phone 5-3512

[illegible]

CASH FOR CARS AT ANY'S [illegible] 41 HARRIET — 3-8[illegible]

115 MOVING and HAULING

YOU-DRIVE TRUCKS
[illegible]

TILDEN RENTS ALL
Types of Cars and Trucks
[illegible] Douglas Street 3-2[illegible]

116 HOTELS

Ritz Hotel, 710 Fort St.
FURNISHED APARTMENTS AND ROOMS — 3-1021
Elevator Service — Permanent Transient

GLEN COURT HOTEL
[illegible] Blanshard St
Phone 5-[illegible]
Under New Management

[illegible]

117 COTTAGES and CAMPSITES

[illegible]

120 ROOM and BOARD

[illegible]

121 ROOMS TO RENT

[illegible]

122 ROOMS WANTED

[illegible]

125 HOUSEKEEPING ROOMS TO RENT

[illegible]

125 HOUSEKEEPING ROOMS TO RENT

VIRTUOUS LARGE HOUSEKEEPING [illegible] Douglas Ave

VACANT WARM HOUSEKEEPING [illegible]

[illegible] HEIGHT [illegible] TWIN [illegible]

HOUSEKEEPING ROOM FOR [illegible]

LARGE ROOM AND KITCHENETTE [illegible]

WARM ROOM FURNISHED [illegible] Non-drinking person [illegible]

COMFORTABLE WARM ROOM [illegible]

[illegible]

WANTED HOUSEKEEPING [illegible]

FINDLE ROOM SINK HOT AND [illegible]

AMAZING ROOM HOUSEKEEPING [illegible]

LARGE WARM WORKING MEN [illegible]

HOUSEKEEPING CLEAN ROOM KITCHENETTE [illegible]

ALL FOUND $10 MONTH [illegible]

HOUSEKEEPING OR SLEEPING [illegible]

LARGE FURNISHED ROOM GAS [illegible]

LARGE ROOM BEDDING GAS [illegible]

TWO ROOM SUITE AVAILABLE [illegible]

THE PANDORA SHIP ROOM [illegible]

WARM [illegible] HOT WATER [illegible]

LARGE FRONT ROOM ALL [illegible]

ROOM WITH PRIVATE TOILET [illegible]

128 FLATS and APARTMENTS TO RENT FURNISHED

[illegible]

129 FLATS and APARTMENTS TO RENT UNFURNISHED

[illegible]

129 FLATS and APARTMENTS TO RENT UNFURNISHED

WESTCHESTER RESIDENCE — Delightful suite, electric stove and refrigerator, automatic washer and drying facilities. Rent $71.50 month. [illegible]

PRIVATE ENTRANCE, UPSTAIRS [illegible] Vacant Sept. 1 from [illegible] 3-1081

144 RICHARDSON ST. 3 ROOMS [illegible] Douglas [illegible]

NEAR BELLEVUE (GROUND [illegible] Sept. 1 [illegible] 3-8[illegible]

[illegible] ROOM GAS [illegible]

[illegible] APARTMENT HARD [illegible] Avenue. Immediate [illegible] Phone [illegible]

LARGE CLEAN THREE ROOM [illegible]

[illegible]

[illegible]

[

150 HOUSES FOR SALE

150 HOUSES FOR SALE

PEMBERTON HOLMES, Ltd.
ESTABLISHED 1887
1002 GOVERNMENT ST. 4-8126

BRENTVIEW SUBDIVISION

BOORMAN'S
$1500 DOWN
LANGFORD
Immediate Possession
3 BEDROOMS
LARGE LIVING ROOM
35 FT. LONG GARAGE WITH OVERHEAD DOOR 1/2 ACRE
QUICK SALE
PRICE ONLY $7950
STAN CORNISH
LAS. 3-7124

NUBBIN

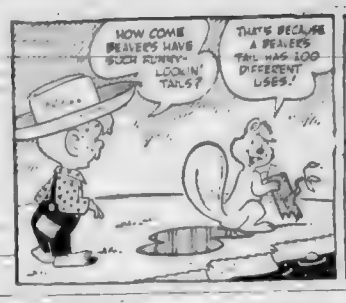

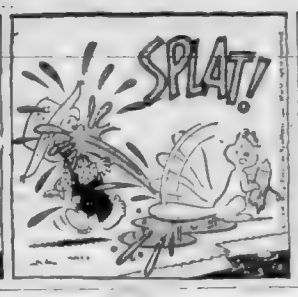

150 HOUSES FOR SALE

WESTERN HOMES LTD.
611 YATES STREET
OPEN HOUSE FLOOD-LIT
1790 CHANDLER

150 HOUSES FOR SALE

HEISTERMAN
IDEAL FOR RETIREMENT
$10,500
OAK BAY
New Listings

150 HOUSES FOR SALE

OAK BAY SPECIAL
CLOSE TO GOLF CLUB
$17,800
$6000
$12,600
Outstanding
$13,200
NHA LOW DOWN PAYMENT
WE HAVE APPROVED LOTS
ARE THERE JUST TWO OF YOU?
$10,700

HIGH QUADRA
Trees—Seclusion
$10,500
FAIRFIELD DUPLEX NEAR PARK
$12 600
OAK BAY OPPORTUNITY
OWNER TRANSFERRED
CONSIDER THIS FOR VALUE
6 YEARS OLD
1,560 SQ. FT. PLUS ATTACHED GARAGE
$18,900
BOORMAN INVESTMENT CO. LTD.

M & W
BUILT BUILT HOMES
$19,900
MAPLEWOOD AREA
$12 250
$9500
$15 750
$8500

FINANCIAL SURVEY LTD.
1324 Government St.
NEW
$11 700
LAKE HILL
$9750
SUPER SPECIAL
OAK BAY EXCLUSIVE
ATTRACTIVE HOME
2 AC WATERFRONT
MUST BE SOLD
$8500

FAIRFIELD REALTY
335 COOK ST.
TUDOR STYLE
4 BEDROOMS
$11,550
SNAP
3 BEDROOMS
$11,600

CAPITAL CITY REALTY
OAK BAY BORDER
NICE BUNGALOW
$9950
UNIVERSITY
MODERN DUPLEX
$18 500
$22,500
FOUR BEDROOMS
GORGE DISTRICT
$12 600

P. R. BROWN
& Sons Ltd. — Est. 1890
1318 Broad Street Phone 5-3489
ESQUIMALT
FULLY FURNISHED PLUS BERT BUTTE
$11,000
SNAP
848 ORONO AVE.
LANGFORD
$5500
NORTH DOUGLAS
$10,500
$9995
THIS WEEK'S SPECIAL
$10 950
LOOK WHAT I FOUND! IN OAK BAY
$8700
THE VIEW MAY BE TERRIFIC FROM THE UNION PACIFIC BUT . . .
$18,500
EXCLUSIVE LISTING

C. N. Montague & Co. LTD.
1028 Blanshard at Fort
ON BANK STREET
$13,900
HOME WITH A VIEW
$14,600
COMFORT - ECONOMY
$1500 DOWN
$6700
COLWOOD
$8150
$1000 DOWN!
EXCLUSIVE
$7950
OAK BAY
$4800 DOWN
$14,700
Close to City Centre
$8500
$6950

DALBY & CO
Real Estate and Insurance
1010 Blanshard - 3-6241
FAIRFIELD
10 Rooms
$14,700
JOHN GREENWOOD

WHITTOME'S
Established 1896
SALSBURY WAY
1 ACRE
$7450
TIRED?
$4950
$2000 DOWN
$2000 DOWN
OAK BAY
3 BEDROOMS
$15.750
REVENUE
CITY — SECLUSION
$15,750
VIEW ROYAL
$11,500
HARRY FOSTER LTD.
OAK BAY
$8950
$8950
Immediate Possession
Glanford Gardens
NHA 5 ROOMS
$10,800
5 — LAKE HILL
3 BEDROOMS
$13,650
Near Park—Sea
REVENUE
3 ROOMS OWNER
$8750
OAK BAY SOUTH
$10 500
OAK BAY

TOWN & COUNTRY HOMES LTD.
1923 Quadra St.
"PARKING NO PROBLEM"
DUPLEX
CLOSE IN
$11,250
EXCLUSIVE
3 BEDROOMS
$6300
DUPLEX
804 - 806 HILLSIDE
$9150
NEW! NEW!
$9500
CITY DUPLEX
$1900 DOWN
$9150
24-HOUR SERVICE
2-7276

KING REALTY
SECLUSION
TUDOR HOME
$11,750
OAK BAY
6 ON 1 FLOOR
$12,600
FAMILY HOME
$19,300
OAK BAY
BUNGALOW
$14 750
REVENUE
OR FAMILY HOME
$9300
$1500 DOWN
$7500

JOHNSTON'S
ESTABLISHED 1903
1306 BROAD STREET 8-7411
OAK BAY
FOUR BEDROOMS
DOUBLE PLUMBING
$15,250

HAYNES
$8400
Arthur E. Haynes Ltd. 730 Fort St.
3-3821

Frank A. Martin Agencies Ltd.
1114 BLANSHARD ST.
3 BEDROOMS
$5500
$5500
$11,250
NHA LOOK NHA
$1814 DOWN
STEVENSON PLACE
$12 500
BRAND NEW
$13 650
4-9 Acres — Nice Slope
Marigold
$7900 or $8900
LOW EASY PAYMENT

HICKS REALTY LTD.
1119 Douglas Street
Opp. Hudson's Bay Store
MORE LAND
SMART STUCCO
$11 500
CITY
$8950
HI QUADRA
$10,500
CITY — NHA
$11 800

F. N. Cabeldu
755 Broad Street 8-7174
Member Multiple Listing Bureau
PICTURE-BOOK HOME
JUDGE PLACE
Here is an outstanding home in an excellent neighborhood. This really
$16 800
$1500 DOWN
$6500
106 ACRES
$10 500
CALL MR. CABELDU EVGS. WEEKEND 4-2302

FAIRFIELD
BATHROOMS 2 CAR GARAGE
$15,900

VICTORIA REALTY LTD.
1118 Douglas Street
NEW! NEW!
NHA -- NHA
READY NOW
$1850 DOWN
$13,000
Contact Joe Isherwood
$1700 DOWN
ESQUIMALT
Beautiful NHA 3-bedroom
A PRIVATE PARK
$12,600
SEA VIEW
$25 100
2 IN 1
OAK BAY
ONLY $2000 DOWN

BYRON PRICE
1314 QUADRA STREET
$15,000—$2500 DN
OAK BAY BORDER
$8500
SHOREWAYS
SEA VIEW
ONLY $5500 DOWN
HIGH QUADRA
OR
FAIRFIELD
NHA
3 BEDROOMS

NEWSTEAD REALTY LTD.
780 Fort
OAK BAY
OVERLOOKING STRAITS AND OLYMPICS
$16 000
FOUR NEW HOMES
$8950
$9800
$11 700
$14 150
For further information call Mr. McMahon

LARGE FAMILY HOME
DOWN PAYMENT
FAIRFIELD DUPLEX NEW PAINT
$6300 No agents 4-2180

HIGH QUADRA
MATCHLESS
A BEAUTIFUL HOME
LOVELY GROUNDS
$13 750
$1000 DOWN
$65 MONTH
Stucco Bungalow
High Gorge
$8400
BUILD NHA
NO
DOWN PAYMENT
TAYLOR SPITTAL
821 FORT ST.
YOUR PROTECTION IS OUR PROFESSION
ROYAL OAK
$15,900
OAK BAY
$14 250
LOOK WHAT I'VE FOUND!
$10 500

$11,500
MODERN DUPLEX
$20 500
GORDON HEAD
EXPANSIVE SEA VIEWS
$17 600
C. J. Harrington 3-4161 Evgs. 3-5846
FAMILY HOME
ESTEVAN AREA
$13,000
HEISTERMAN & COMPANY
1121 Broad St. 3-4161

HOLLICK
REALTY (1948) LTD.
CLARKE—WALLACE
1118 Quadra 5-8794
BRAND NEW
EASY TERMS
$10,300
FOR MOM AND POP
$6850
LANGFORD
$7100
NHA
LOW DOWN PAYMENT
THE ROYAL TRUST CO.
$6500

Rita Del Mar's

Daily Astrology

WEDNESDAY, SEPTEMBER 3

Today's Quotation: "Nature like a kind and smiling mother lends herself to our dreams and cherishes our fabrics." Victor Hugo.

Wednesday for Everyone: Proceed cautiously; hasty decisions, most often lead to trouble. Be on guard against money matters, don't lose, forget or mislay things, nor may friendships or friendships.

Look for Your Birthdate and Birthsign Below

March 21 to April 19 (Aries): Go over monetary affairs, make a practical budget. Preserve possessions; avoid compromises.

April 20 to May 20 (Taurus): Try not to be self-centered, unmindful of others; shield yourself from involvement.

May 21 to June 20 (Gemini): Carry on with set tasks; remain in the background; keep clear of entanglement.

June 21 to July 22 (Cancer): Cling to old ties; don't strain credit or deplete reserves; play safe.

July 23 to Aug. 22 (Leo): Carry through tasks, obligations dutifully; keep free and clear. Evening: rest, relax.

Aug. 23 to Sept. 22 (Virgo): Employ prudent principles to suit your needs. Avoid frazzed nerves, don't overdo.

Sept. 23 to Oct. 22 (Libra): Protect interests in joint property matters; budget. Moderate feelings, emotions.

Oct. 23 to Nov. 21 (Scorpio): Go it alone, don't err or get embroiled in disputes. Early slumber furnishes convenient retreat.

Nov. 22 to Dec. 21 (Sagittarius): Give duty priority; be precise, conscientious, self-contained. Put off trips, commitments.

Dec. 22 to Jan. 19 (Capricorn): Protect ideas, skills; don't jeopardize finances. Evening: take it easy or settle down with a book.

Jan. 20 to Feb. 18 (Aquarius): Cling to the familiar scene; bypass doubtful people; curb impetuosity.

Feb. 19 to March 20 (Pisces): Consider each act carefully; be wary about trips, promises; don't fret and fume.

Planning Ahead - Good for entertainment, sociability, etc.: Sept. 7, 9, 11, 13, 14, 15, 20.

Released by Universal News Features Inc.

150 HOUSES FOR SALE

B.C. LAND
& Investment Agency Ltd.
B.C.'s 100th Year—Our 95th Year

OAK BAY—NR. WILLOWS BEACH
This attractive stucco home is situated on a very pleasant road and consists of a large entrance hall, good size living room with open fireplace, full dining room, kitchen, 3-double and 1 single bedroom and 4-piece bathroom. Concealed hardwood floors throughout. Concrete driveway to unfinished attic with space for 2 extra rooms. Full high cement basement, drive-in garage and but-air furnace. Nice garden with fruit trees. Low taxes. First time on market. Immediate possession. $3,000 cash, balance at $75 per month. Full price $11,550
Exclusive Listing

LANSDOWNE PARK WOODBURN AVENUE Two New Beauties!
1. 3121 Woodburn, with views over the golf course, be like low ranchers, attached double garage, no basement. This fine home, now under construction will have a practically level entrance to the attractive state hall, living room (fireplace), dining room 10'6x11, smart compact kitchen with dining area and utility off, through hall to den or bedroom, panelled in mahogany, second bedroom 10x12'3" and master bedroom 10'9"x12'6" with 2-piece bathroom en suite. All rooms have large full width closets. Superb 4-piece vanity bath conveniently situated to all rooms. There is plenty of storage space throughout. ($13,000 NHA 6% mortgage available if desired). Built by one of Victoria's finest builders, we are pleased to offer this home at $24,000
Exclusive Listing
Please ask for Mr. W. O. Cameron, 4-4115 anytime

2. North end, 3280 Woodburn, smart new basement rancher, separate garage. This home features an interesting BRICK and SHIPLAP exterior for that solid permanent look. Attractive hall to generous living-dining room (outside wall panelled with mahogany), 3 bedrooms, 4-piece bath, convenient L-shaped kitchen, large breakfast nook, laundry room off, full daylight basement with famous mem. 15'x30' studded in, fireplace in plumbing roughed in, also an extra bedroom could be finished if desired. This is an outstanding home, and will bear the closest inspection. $19,950
Exclusive Listing
Please ask for Mr. W. O. Cameron, 4-4115 anytime

HIGH QUADRA 3 BR MODERN OIL H.W. HEAT (Just Listed)
A de luxe bungalow in very good condition, just 7 years old, and with many excellent features! Through hall plan, large living room, family dining room, electric kitchen with dining area, 3 bedrooms, wall-to-wall, super vanity bath with ceramic tile shower. Full basement with panelled recreation room, fireplace, drive-in garage, large asphalt parking area. Walls and ceiling fully insulated. Terms arranged. Owner has purchased a new home, and must sell 1568 Quadra Street immediately! Drive by, but please call us for an appointment to view the interior. $15,250
Price
Please ask for Mr. W. O. Cameron, 4-4115, anytime

THE ABOVE HOMES ARE EXCLUSIVE LISTINGS with
THE B.C. LAND & INVESTMENT AGENCY LTD.
922 Government Street 4-4115
Member
Real Estate Board of Victoria

SWINERTON'S
(Established 1889)
620 Broughton St. 3-7181

$2850 CASH
Almost new 5-rm stucco bungalow with full basement on a boulevarded street. Extra plumbing, fine recreation rm. and oil hot water heat. All rms. of good size, third bed plan. Nicely landscaped grounds, young fruit trees. $3,850 terms, perhaps less considered. Full price $12,950
Mr. Crow, 3-7181, Res. 2-6775

OAK BAY HOMES
THOMPSON — Attractive 3-bedrm. full basmt. oil heat. delightful location $15,750
ESTEVAN—Modern, 2-bedrm. basement, oil heat, landscaped $13,900
NEWTON — Near Park, 3-bedrm. basement, oil heat. $6,000 value $15,750
DUNLEVY—Modern 2-bedrm home with 3-rm self-contained suite in basement $14,700
MUSGRAVE — 3-bedrm. basmt. stucco bungalow $10,900
GOODWIN—Well kept 4 bedrms. basmt. oil heat. Immaculate $12,950
CITY—Fuel and Davie, well kept 3-rm bungalow $14,200
Please phone Mr. Holland 3-7181, Res. 4-7559 on any of the above

HIGH QUADRA Immediate Possession
Very attractive 2-tone stucco bungalow just completed, high up and secluded, thru hall, large L-shaped liv. rm., cab. kit. with dining nook, tiled bathrm. with vanity, full high basmt. oil heat, roughed for rumpus rm., a pretty home with many extra features. $12,444 N.H.A. mtg. Full $16,300
Price
Mr. Wright, 3-7181, Res. 2-8409

A. BERNARD
& CO. LTD.
629 Fort Street 4-3153

ALMOST FOUR ACRES THREE-BEDROOM HOME
Here is a nicely secluded good older 1-storey home with some attractive features. Located near Colwood. LR with fireplace. Dining room, dandy kitchen. City water. One bedroom and bathroom upstairs. Two nice bedrooms. It is a home to enjoy with lawn, flower and vegetable gardens and fruit trees. Also over two acres well wooded. Barn, garage and two chicken houses. Considerable cash required. Full price $10,750
Please call Mr. Francis, 4-3138. Eves. 5-6810
Exclusive Listing

DUPLEX LINDEN AVE.
Desirable location NEAR ROCKLAND. Attractive, comfortable suites. Oak floors, fireplaces. MODERN PLUMBING. Separate entrances and meters. Efficient kitchens. Gas ranges included. Excellent basement. HWS. OIL HEATING. One suite owner-occupied. DOUBLE GARAGE. Lovely garden. Price $15,900
For appointment to view call Mrs. McLean, 4-3133. Eves. 4-6861.

SIDNEY
Neat clean 4-rm bungalow on good lot, 50x160. Revaed. Oil range and heater included. Garage. Immediate possession. Buy at door. Taxes $43. Good terms. Price $4750
Mrs. McLean, 4-3133. Eves. 4-6861

3½ ACRES DEEP COVE
Good water, blacktop road, fine timber and low taxes. All for $2750
With low down payment. Call J. C. Jeffery, 4-3135 or Sidney 3310

WATERFRONT
Delightful 4-rm. bung. with full basmt. extra finished rm and 3-pc. garage. Offers gracious living with panoramic view of sea and mts. Loaded with extra features. Rarely can we offer such a fine property on terms at $22,500
Please phone Mr. Haney for details 3-3425, res. 3-2386
P. R. BROWN & SONS LIMITED
1112 Broad St.

SIX-ROOM, TWO-BEDROOM BUNGALOW. Oil O-Matic, basement, extra lot, fruit trees. Immediate possession. Equimalt. Furnished or unfurnished. 2-3798. No agents.

THREE - BEDROOM MODERN home with rumpus room, plus self-contained suite. NHA. Immediate possession. $18,900. 1653 Earl. 3-6413.

FOR HOMES IN COLWOOD LANGFORD see Grant & Jenkins, your local agents. 9-1729 Langford.

150 HOUSES FOR SALE

NORTHWESTERN SECURITIES
OF VICTORIA LTD
631 YATES AT BROAD 3-8741

"UNIVERSITY HEIGHTS"
Very fine RANCH type bungalow with all conveniences. 3 good-size bedrooms, large living room, oil heating. IMMEDIATE possession. Landscaped lot, garage. Only three years old in excellent condition. Schools and transportation nearby. Full price $14,950
Call Mr. Thomson, 3-8741, or 2-7828.

".75 ACRE"
You will enjoy living in this two-bedroom stucco home, set on a beautifully landscaped lot of ¾-acre—just four miles from city. Home is spacious—nine years old, with all modern conveniences. This is a must—so priced to sell at $14,750
terms at
Call Len Rogers, 3-8741, Res. 7-6678

"LAKEFRONT"
"UNBELIEVABLE BUT TRUE" is this rambling 1,700 sq. ft. home with four bedrooms, 24-ft. living room, den, dining room, electric kitchen and Oil-O-Matic heat. Picture this low white ranch-type home sitting among expansive lawns, surrounded by weeping willow trees with 136 ft. of lakefront, sandy beach, wharf, change house, and among this seclusion and outdoor barbecue. Full price on terms is $14,200
Cash price $12,950. Dial Mrs. V. Roberts at 3-8741 or 2-3968 and see this property now.

"GOING TO ENGLAND"
Aging couple have decided to go back to England for a trip and want to sell their little Quadra Gem before they go as they may decide to stay and don't want the problem of owning property here. 2 bedrooms, oil heat, full basement with extra room, fine landscaped garden. Full price $13,750
Good terms—a bargain for sure. Call Rachel Russell, 3-8741 or 5-4140.

"LOW DOWN PAYMENTS"
We have houses of various types which will be sold for $1,000 to $2,500 down. Why pay rent when you can own your own for less? Phone J. Pennington at 3-8741 or 3-2828.

"UNSOLD BARGAINS"
"Houses are all the same" that's what we hear all the time. However there is one where a bit of IMAGINATION was used. Wonderful use of ROMAN TILE, 2 bedrooms and TV room. Basement oil heat—owner says "I'LL ACCEPT ANY REASONABLE DOWN PAYMENT." Full price only $12,750
Call Ethel Harvey, 3-8741 or 3-4368

"SAANICH OAK GROVE"
7 spacious rooms including a family size dining room, overlooking the city—yes it's a family home of merit, close to schools, transportation and a shopping centre—yet, absolutely secluded in a no-traffic street. Family happiness here for only $10,300
Call Homer Smith, 3-8741, 4-2160

"YOUR CHOICE"
You can't go wrong, quick occupancy assured on these fully furnished 2 bedrooms, LR and DR. Full basements. $10,500
Retirement cottage on good corner, lot without basement $8400
Two-bedroom home with full basement and drive-in garage. Price $7950
Family home of 2 bedrms, large living room and 2 finished rooms in full basement at $55 monthly $7490
All in the popular Jubilee circle. For more information call Ted Kay at 3-8852 or 3-8741

"SEA VIEW"
241 ROBERTS ST. DRIVE BY. Lovely stucco bungalow 2x48 living room and fireplace. Dining room, lovely electric kitchen. 2 large bed. rooms, extra room in basement. This charming home also has lovely patterned hardwood floor throughout. Also cedar lined clothes cupboards. Full cement basement. Lovely sea view. Good fishing. Terrific price only $9700
Please phone DORIS ADAMS, 3-8741 or 5-3291

"FAIRFIELD"
Near Hillcrest Park on a quiet near-close boulevarded street this delightful three-bedroom home provides an atmosphere of comfort and well being. Let me show you this family home today. Selling for $8950
with $2,000 down. Eric A. Macfadyen, 3-8741 or 3-6741.

"OAK BAY BORDER"
The owner of this fine older 2 or 3-bedroom home with full concrete basement on a quiet street and large well-treed lot is ANXIOUS to move into a smaller home and will consider all reasonable offers regarding TERMS or TRADE. Asking $8500
Please phone Jim Gelby, 3-8741 or 4-4066

"GLEAMING WHITE"
Under $8,000 cash will buy this stucco bungalow with full cement basement, Brazil electric kitchen, living room with fireplace, 2 bedrooms. Just 3 years old. To view, please call Mrs. Ruth Squires, 3-8741, res. 2-3269.

"FAIRFIELD"
LOOK, LOOK, for only $1,850 down and $65 per month on the balance you can buy this older type 3-bedroom home in Fairfield, complete with full basement and automatic oil heat. This is a real buy at $7950
No worry and call Homer M. Smith, 3-8741 or 4-2160.

"FAMILY HOME"
Situated in one of the old established parts of the city this older type 3-bedroom home gives you the feeling of comfort. There is a good-sized living room and large wired kitchen, also full basement with hot water heating. This is the home for you at $7250
only
With easy terms
Call Homer M. Smith, 3-8741 or 4-2160 right away

150 HOUSES FOR SALE

NORTHWESTERN SECURITIES
OF VICTORIA LTD
631 YATES AT BROAD 3-8741

"ESQUIMALT"
Only 13 years young, neat 4-room bungalow. Full concrete foundation. Part-financing at 4½%. Very reasonable down payment. Monthly payments $64 per mo. for principal, interest and taxes. $5950
Full price
This will sell for the nimble reason that it is really a "GOOD" deal. Don't come out second best. Call Don Bacon NOW at 3-8741.

"WHY WAIT OR BUILD"
When you can BUY these nearly new homes on attractive terms at below cost and move immediately.
BURNSIDE—4 rooms plus garden's paradise $7750
MARIGOLD—4 rooms plus—O-O M heat, immaculate $8500
SHELBOURNE—5 rooms and rumpus, excellent value $9950
UNIVERSITY—6 most attractive $14,950
Open plan
For further information and appointments please call Jim Gelby, 3-8741 or 4-4066.

STEWART CLARK & CO.
812 Broughton St. Phone 3-7481

DEEP COVE NORTH SAANICH
CLOSE TO SEA! Good fishing, golf in an area well-renowned for its fine community spirit and good schools, we offer a well-built, 3-bedrm home with thru hall, DR, EnC kit (range included), full high bsmt, auto oil heat, rec floor, insulated ½ hr from Victoria on blacktop. Asking price $11,800
Try your offer on down payment. For this and other Peninsula properties, please call
5-2181 Mrs. North—Sidney 36-Y

DUPLEX—$2500 DOWN
High Quadra area, on large lot with fruit trees, up-and-down duplex, 4 rms and bath each, ranges included, new furnace, oil. Rented at $55, lower available for purchaser. Taxes $106. Full price $8500

1124 YATES ST.
$2,000 down or maybe less, and immediate possession. 4 rms, range and heater included, suitable for elderly person or couple, apt.-zoned. Taxes $87. Price $5250

3 BEDRMS. $2000 Down
9-yr-old stucco bgl. near Cadboro-Bay Park. 3 rms and bath main floor, finished, heated rm in bsmt, piped hot-air heat (stoker), large separate garage. Taxes $179. Full price $11,550
5-2481, eves. Mr. Custance, 3-7939; Mr. Crickmay, 5-3170

L. & S.
OAK BAY MOUNTAIN RETREAT
With
OLD-WORLD CHARM
3-BEDROOM COTTAGE-STYLE BUNGALOW. Spacious living room with Dutch fireplace, large modern kitchen, dining room with fireplace, oil heat. On ¾ acre of large trees and garden with WONDERFUL VIEWS OF THE SEA, MOUNTAINS, etc. and within 2½ miles of city centre. Owner moving to Vancouver. Therefore will give you EXCELLENT VALUE FOR PRICE OF $15,500
Terms can be arranged.

CEDAR HILL
Mahogany
Birch
Oak
Cedar
3-BEDROOM CEDAR LOG BUNGALOW. Mahogany panelled, large living room with FP, birch and mahogany kitchen, all oak floors, panel bedroom, oil heat. To see this beautifully-built home of approx. 1,200 sq. ft. is to appreciate the value for $14,800
$6,000 down to finance.
L. H. Rands, 3-4117; res. 2-6980.

LEACH & SPARKS
1119 Blanchard St.

MONTREAL TRUST CO.
1111 GOVERNMENT STREET

CORDOVA BAY
A view as far as the eye can reach. Three large bedrooms, tiled bathroom, modern cabinet kitchen, 21' living room. Separate dining. Full basement, drive-in garage and oil hot-air furnace. Good $18,500
terms on price

OAK BAY
Lovely three-bedroom home. Large living room, with attractive fireplace, separate dining, lots of drawers and cupboards in kitchen. Tiled bathroom. Full basement, complete rec room with fireplace and drive-in garage. New domestic hot water tank and excellent hot water furnace. Priced to sell
terms $17,850
available
Call A. A. Chauvin (Trust Officer), 3-2523; eves. 3-3135.

BRENTWOOD PROPERTY
Near sea. $1,000 down. Nice 4-room and bathroom cottage, 1 acre, fruit, gov. near schools. $5500
Balance
at $60 month.

Save 10% for cash. Six acres, five-room bungalow, basement, fruit, flowers. Near school. $10,250
Price
for cash.

4 acres, 9-room old home. Extra large outbuildings in good condition. Good water. $11,000
All for
$3,000 down.

100 per acre. 160 ACRES rough but good, near lake and sea. Choice 100-ft. lots at $1000

Brentwood Properties
KEATING 232 2098 AND 481

ROYAL OAK
11-year old, 3-room upper stucco house. Approx. ½ acre landscaped. This is also a good business site. Built for the present owner, who will give very good terms on the full price of $15,750
To view call Mr. Thomas at 4-7139, Douglas Hawkes & Co., res. 4-3118.

FOUR SUITES
$22,000 Apartment, full occupancies, self-contained, ideal location—212,000 will handle. Balance $90 per month until 1963.
F. Marshall, 3-8111, eves. 4-6625

CANADA TRUST
BUNGALOW 2 YRS. OLD, 3 BEDrooms, living room with fireplace, dining room, cabinet kitchen, hardwood floors, bathroom, full basement with roughed-in rumpus room with fireplace. Drive-in garage. Automatic oil heat. Large landscaped lot. Near schools. $12,500, terms. Phone 5-3725. No agents.

ROOM TO PLAY
2.8 acres parkland and an older-type home. In good condition, has oil heat. 2-mile circle. A fine place for growing family. Full price $11,900. Good terms arranged. Call Walter Amos, res. 4-6806, Alfred Carmichael & Co. Ltd., 1235 Broad Street, 4-7341.

150 HOUSES FOR SALE

BROWN BROS. AGENCIES LIMITED
1125 BLANSHARD STREET
MEMBER REAL ESTATE BOARD
Member Multiple Listing Bureau

DRIVE BY 2336 HOWARD ST.
3 bedrooms, living room, kit. and bathroom, if you are retiring or just starting out in married life you will never find a finer cottage set in such a fine setting. Spotlessly clean inside and out. Payments are only $31 a month inc. P.I.T. $2,850 DOWN. $8750
Full price
Call Jim Hanson 3-8711, res. 5-8414

HIGH QUADRA IMMACULATE BUNGALOW
This delightful bungalow has 3 plus bsmt suite. LR 16x19, DR 13x11, oak floors throughout, thru hall, both bedrooms twin size. Splendid full bsmt has 2-room suite with plumbing, rented at $55. Oil-O-Matic pkg unit. This home is situated in most secluded fairly close to Quadra St. If you wish a really nice home with revenue be sure to see this one. Certainly priced right $13,100
Cyc Pearce, 3-8711, res. 2-4821

COMPLETE FURNISHED HOME
½ hour from Dallas waterfront. A 4-room stucco bungalow, 4 years old. LR with FP, ren. elec. kit. 2 bedrms, oil heat, 8ch. garage and workshop. ALSO this home is fully furnished with the very best, even TV. Just walk in, bring up your coat and enjoy living—for only $3,000 down. Appointment to view Wednesday afternoon $11,000
only. Full price.
Please call Cyc Pearce NOW. Eves. 5-4671. Days 3-8711.

BRAND NEW 4-ROOM BUNGALOW
2 bedrooms, living room with fireplace, elec. cab. kit. (Thermo-bal). Drive-in garage in full basement with automatic oil heat. Extra large lot, 66x132. Immediate possession. This is really a good buy with only $2,500 DOWN and full price of $10,500
John Tisdale, 3-8711, res. 9-4349.

ESQUIMALT
Most attractive 4½-room stucco bungalow with thru hall plan. All rooms spacious. 8ch. garage. Situated on a nicely secluded lot with a variety of fruit trees. Ideal for couple as there is little upkeep. Located near the sea. Full price with $8400 terms.
Please see Jim Lawson, Eves. 2-4867. Days 3-8711.

Ker & Stephenson Ltd.
$800 DOWN
3-Bedroom House
Close in transportation and shops. A real bargain at full asking price of $5000
3-3411 BERT DAYKIN 2-0255

VALUE—PLUS
STUCCO $7500
F.C. BASEMENT
SPOTLESS CONDITION
$2500 DOWN
Phone NICHOLS, 7-1817

NEWPORT AVE AREA
Close to beach, shopping centre, schools, transportation is this attractive stucco bungalow in a beautiful garden. There is a large living room, three bedrooms, dining room and electric kitchen all on the main floor. Full basement with spacious rumpus room with fireplace and extra plumbing. This is a most desirable property and everything is in immaculate condition. Don't miss this PRICE $17,800
MR. SPEED, 3-3411 anytime

KER & STEPHENSON LTD.
(Member Multiple Listing Bureau)
908 GOVERNMENT STREET

DICKIE & CO.
REALTY & INSURANCE
833 Fort St. 2-4312, 3-4334

RETIRE ON OBED
Neat 3-room bungalow with lovely lawn and garden and fruit trees. Other features include fenced-in, attached carport and oil range, all in good repair. Full price $5250
Good terms. Please call Wes Dickie 2-4312 eves 3-3646

SAME AS CASH!
Use your low down payment plus Agreement of Sale for mortgage equity you on this NHA 3-year-old 3-bedroom BIG BIG bungalow, with OAK FLOORS, FIREPLACE, ELECTRIC KITCHEN CABINET, BUILT-IN GARAGE, etc. NHA mortgage for approx $6,900
Reduced to $11,900
Please call Mrs. Weir, 3-4312, Eves. 5-5501

ESQUIMALT $2000 DOWN
4-bedroom home less than 15 years old. Garden and lawn. Separate garage, cost 6% of large lot with fireplace, new high dining room, CAB. ELECTRIC KITCHEN, 4-pce bath, ample closets. Full basement with furnace. If you require more bedrooms with a very low down payment, then you must see this. Reduced to $10,900
Please call Mr. Baird at 3-4334, eves 4-6483

McCANDLESS REALTY
830 FORT ST. PHONE 3-8111

4 BEDROOMS
$3,000 DOWN, exterior stucco, 2-bedrooms on 2 down. Living room with fireplace. Elec. cab. kitchen. Full basement, garage. Oak floors. Outdoor toilet, school, bus and stores.
$2000 DN. — SAANICH
Large location 4 years bright clean rms. Basement, furnace, garage. Stucco. Elec. Kitchen. Oak floors. Fine garden. $8500
Handy location
$1000 - DOWN - $1000
Attractive 4-rm bung. 2 bedrooms. Dandy large rm. Oil range and heater included. Taxes $57. Nanaimo district. $5750
Call Mrs. M. Ramsdale, 4-5806 or 3-8111

SWEET LITTLE NEST
$3,900. Bungalow. Clean, comfortable, complete. Beautiful lot in a high spot. High-class neighboring surroundings. Very close to bus stop. Near store. 5-bd structure. Cabinet kitchen. Three-piece bathroom. Front bedroom and a smaller room for small dining room or dinette. Oil heating. Taxes approximately $47 this year. Clear title. Some terms. Owners going East. Shown by appointment. Keys with Mark W. Lyle, salesman for Heath Realty. Residence phone 2-1094. Address between Douglas and Quadra, 892 Darwin, by the store on Saanich Road. Immediate possession. See it.

150 HOUSES FOR SALE

FRASER BISCOE
730 PANDORA AVENUE 3-9843
Drive-In Customer Parking

FAIRFIELD
Older home with 3 bedrooms, LR and DR. "Duless up and downstairs fully insulated. No basement. Oil space heating. With terms, full price $7950

REVENUE
Close to town, good revenue property. Suites rent for $40 and $50 per month. 1 suite completely furnished. Low taxes. $2,500 down and full $5250
Please call Peter Vandyke, 2-6827

JUST LISTED "HIGH QUADRA"
Attractive white cedar siding bungalow with few steps in pleasant setting near B.C. SCHOOL STORES. Living room has fireplace, oak floors, 2 bedrooms and concealed stair to extra space up for storage or third bedroom. Oil heat, an attractive home at the price of $8500
Phone now for appointment to view. Alex MacLean, or Mr. Biscoe at 3-9843, eves. 3-7243 or 2-1326

"UNIQUE PROPERTY"
(DESPARD - GONZALES)
A GRACIOUS WELL CONSTRUCTED BUNGALOW IN IMMACULATE CONDITION IN A SPACIOUS GARDEN SETTING OF TRIM LAWNS, BEAUTIFULLY LANDSCAPED WITH A MYRIAD VARIETY OF SHRUBS, EVER GREENS AND ROSES. A USEFUL GREENHOUSE FOR THE GARDENING HOBBY. PLANCTOP DRIVEWAY, CEMENT WALKS. Inside—Approx. 1,200 square feet of well-planned floor area, golden oak floors, hot-water heating, Oil-O-Matic. Commanding view of the Olympics and adjoining $15,900
the area. Price
See this exclusive listing, first on the market, right now by phoning Fraser Biscoe at 730 Pandora Ave., 3-9843 or eves. 2-1326

ISLAND HOMES LTD.
2310 Douglas Street 3-7311

HARD—HARD TO GET
WATERFRONT
GORDON HEAD
Beautiful Views
Own Seafrontage
Almost an Acre
3 Bedrooms and Den
Full price
(with terms) $14,700
Call Mrs. Pinfield, 3-0688 or 3-7311

PROSPECT LAKE HOME
6 rooms stucco one acre of park like landscaped grounds, planters, patio and dock. Truly a year round paradise. Good water supply piped into home. Will trade for revenue property. Full price $12,000
Extra 3 acres $2,000
By appointment only, contact J. DeMan, 4-2402

H. A. HUMBER, LTD.
626 View St. 2-9161

HERE IS A 3-BEDROOM HOME IN the Quiet area 10 years old, in lovely condition. Owner must sell immediately. Large garage with workshop. Only $1,000 to $1,500 down—or $85 a month. Full price only $8,750. Call George Chan now at 5-6741 or 3-2415 before it is sold. Northwestern Securities of Victoria Ltd.

MUST SELL, LESS THAN PRESENT value—Grand family home, 2 or 3 bedrms, LR, DR, elec. cab. kitchen, auto. oil hot-water heat, schools, stores, transportation convenient, reduced to $12,500, with terms. Call F. R. Smith, for appointment to view, at 2-6117; eves. 4-7239. Montreal Realty Ltd., 766 Fort St.

3 YEAR OLD 3-BEDROOM HOME on large landscaped lot, quiet street near schools, large L-shaped living room with fireplace, oak floors throughout. Spacious electric cabinet kitchen, full basement with attach garage, automatic oil heat. No agents. $13,200. Terms. 2-5525.

IMMEDIATE POSSESSION FOR sale by owner, new no-basement, 3-bedroom rancher with den or fourth bedroom. Fully landscaped. Choice Fairfield location. Near schools, bus and shopping. Excellent terms. Only $2,200 down. Monthly payments $88. 3-6945

HERE IS A SMALL COST 4-room bungalow 14 years old with low upkeep. Can be bought for $1,000 down and $80 a month, all at the full price of only $5,500. Call George Chan now at 5-6416 5-6741. Northwestern Securities of Victoria Ltd.

1½ ACRES OF SECLUSION awaits retirement couples. Dandy 2-bedroom bungalow in TOP shape. Multiple fruit trees, lawn, garden, etc. On bus line. $2,000 down and price only $10,750. R. Harris 4-3873. J. H. Whitlame & Co. Limited, 2-4259.

1,000 DOWN
3 bedrooms, compact California-styled home for the large family. Nicely painted base, good exterior possibilities. $7,800. Ivan Patrick, 3-6741, Res. 3-9043. Northwestern Securities Ltd.

MT. TOLMIE AT OWNER. 1,160 sq. ft., 3 bedrms, sep. size dining rm. through hall, oak floors, full bsmt, oil heating. Drive in garage. $12,800. Terms. 7-6643

151 COUNTRY HOMES and PROPERTIES

TO DAIRY FARMERS, INVESTORS AND OTHERS—30 MILES FROM CITY

114-ACRE DAIRY FARM
FOR SALE AS A GOING CONCERN. FULL PRICE INCLUDES STOCK, 40 HEAD OF HOLSTEINS AND EQUIPMENT. WITH 3-BEDROOM HOME. 18 ACRES OF THIS EXCELLENT PROPERTY ARE ONLY PARTIALLY CLEARED AND ENJOYS MAGNIFICENT VIEWS OF SEA AND SOUTH TAINS. IT HAS IMMENSE POSSIBILITIES FOR SUBDIVISION AND FUTURE DEVELOPMENT, HAVING YEAR-ROUND WATER FROM SPRINGS AND ADJACENT POWER SUPPLY. FULL PRICE $65,000
$30,000 WILL HANDLE.
VENDOR WILL DISPOSE OF HOUSE AND FARM, LESS STOCK AND EQUIPMENT, FOR $40,000 WITH SOME TERMS.
FOR FURTHER INFORMATION, PLEASE CONTACT
LEN ATKINS 4-3357
BERT RALPH 3-8024

TAYLOR SPITTAL LTD.
521 FORT ST. PHONE 4-4358

1 ACRE
High location, 2 miles from Vic. Suitable for building. 2-room cabin with many extras at rear of lot. Only $500 do on full price of $1600
or 2 year-entry
Call 3-5488 for Dorne Cornish, Res. 3-7918.
BYRON PRICE REALTORS

20 ACRES OF PERFECT SECLUSION
The 5-room modern home is in a parkline setting with beautiful view. Also 4 acres cleared. Wonderful place to live $15,750
G. H. Naylor, res. 5-3231
F. N. Caverly Ltd. 1212 Broad. 3-7171.

THE WISE AND THRIFTY BUYER
Shops the Classified Section Daily.

151 COUNTRY HOMES and PROPERTIES

McKENZIE AVENUE
8 MINUTES DRIVE FROM CITY.
A delightful bungalow set in parklike seclusion on 2 acres of trees, landscaping and rich soil garden. The home offers a very pleasing living room, dining room, 3 bedrooms with wall-to-wall carpeting a full cabinet kitchen and 2-car garage. Heating is automatic hot water. Ideal for those who appreciate country atmosphere within easy reach of town, for the gardening enthusiast or for development of a small nursery garden or berry farm.
Price $17,500
Terms arranged
4-8124 Mr. Collis, res. 2-6348.
4-8124 Mr. Simpson, res. 5-7168.

PEMBERTON HOLMES LTD.
1002 Government St.

Please call Peter Vandyke, 2-6827

MOUNT BAKER
How many times have you driven thru the area, in and around the

EXPERIMENTAL FARM
and thought what a choice spot for country living. We are privileged in listing a 3-bedroom home with oil heat, full basement, excellent water supply, on

AMITY DRIVE
A secluded quiet location, 1.5 acres. For country living in a city home put this in your must $16,500
for first. Price
Evenings, Mr. Sudbury, 4-1968, or Mr. Randall, 2-5447.

GEORGE RANDALL LTD.
1309 Douglas St. Phone 4-8109

SOOKE
Here is an opportunity to buy a good family home centrally located close to all facilities, on large lot. Stucco and plastered, 3 bedrooms upstairs, living room, bedroom, kitchen and bathroom down. Wall-to-wall carpet in living room. This may be purchased on convenient terms at the low price $6500

2-Bedroom stucco cottage, fully modern, close to shopping centre. An ideal location for a young or retired couple. Terms available to right party $3500

WALTER CONDER
Sooke 86-M anytime Real Estate

153 WANTED TO BUY—HOUSES

2 PRAIRIE COUPLES
WANTED IMMEDIATELY FOR THESE PEOPLE WHO HAVE JUST ARRIVED IN TOWN NEWLY OR TRANSFERED, 2-BEDROOM HOMES. THEY ARE LIVING IN AN AUTO COURT AND MUST LOCATE QUICKLY. CALL NOW FOR IMMEDIATE INSPECTION. JOHNNY JAMES OR JACK MIDDLETON, WESTERN HOMES LTD. 3-2187 ANYTIME

2 BEDROOMS $17,000 CASH
Would you like to have cash for your home. My client, who is retiring from Vancouver, has instructed me to find him a home with 2 lge Bedrooms within the 10-mile circle preferably with view. $17,000 is not the maximum he will pay if he likes your home. For prompt action dial Maurice N. Smith, 3-6791; eves. 2-3688. Northwestern Securities of Victoria Ltd.

URGENT SMALL HOMES
Four or five rooms with or without basement. Any location. Old or new. Large or small.
CASH OR TERMS.
For action phone
ROY S. HILES
3-3435. Res. 3-8018.

P. R. BROWN & SONS LIMITED

COOK-MAPLEWOOD
Client with substantial down payment needs 3-bedroom home. Prefers this area but will consider other good districts.
ALSO
COLWOOD OR VIEW ROYAL
Client wants 2-bedrm basement home. Will consider 3-bedrm basement bungalow in this area. Please call Mrs. C. Jahraus, 3-4295, IsLAND INVESTMENT CO. 4-7146

THREE BEDROOMS AND DEN
A personal friend has just sold his valuable farm near Duncan and requested me to find him a home in Victoria with three bedrooms and a den. Oil-O-Matic heating and usual amenities in good location. Price range $16,000 to $18,000. Please call Eric A. Macfadyen, Westnorwestern Securities of Victoria Ltd., 3-6741 or 2-5745.

2 NAVAL MEN
With their families arriving Sept. 30 and require 1 or 3-bedroom homes up to $13,000. Basement not necessary but must be close to schools and transportation. Both have good down payments. Phone Norman Thelmer at Western Homes Ltd., 2-2137, eves. 5-1051.

'JAMES BAY REVENUE'
Retired contractor with cash and good agreements of sale paying 6% wishes to consolidate his investments in James Bay. If you have a small apartment (dark-duplex or project) with revenue potential in this area, I would appreciate the particulars. Jim Gelby, 3-6741 or 4-4066. Northwestern Securities of Victoria Ltd.

ESQUIMALT
Propette owners! My clients who have just sold and $10,000 properties want to settle in Esquimalt. They want either a small cottage or she a large revenue property. Can you help? Please call Jack Bacon, 3-6741 anytime
Northwestern Securities of Victoria Ltd.

ALBERTA FAMILY
Required by October 1 a two-bedroom home and a three-bedroom home. Please give me a call anytime. One party has all cash and the other six thousand. C. A. James 3-6741 Northwestern Securities of Victoria Ltd. 3-6741.

RETIRED COUPLE
Wants a small home in any area close to transportation. 3 rooms with basement optional. Mostly cash in $10,000. Phone Gordon Marshall at Byron Price Realtors, 3-2438; eves. 3-2725.

HAVE MONEY WILL BUY
1 or more bedrooms in good districts, and
Income property—close in.
C. Malet for action, 2-2137 anytime. Western Homes Ltd.

DIRECT FROM OWNER, MODERN 3-bedroom house in good area not over 10 years old and $15,000 cash to mortgage. Possession by Sept. 20. Phone particulars to 2-6634

WANTED REVENUE
We have a client wanting a stucco duplex with oil heat separate plumbing and basement. Please call Mr. Vandyke, 2-6827, res. 2-6827.
FRASER BISCOE

URGENTLY REQUIRED FOR elderly genuine, a contract oil heated home, bungalow in good condition in Lansdowne Avenue area between Richardson and Fairfield Road. If your name is for sale and fits this description, please phone Mr. Haney 3-3425, res. 3-2386. P. R. Brown & Sons Ltd.

WANTED—MODERN 3-BEDROOM home in any good district. Must be genuine buy. Will pay cash, $9,000 to $9,500. John Dunick, Victoria Realty, 2-9145.

153 WANTED TO BUY—HOUSES

Needed for Cash Client
A new four-room home, basement and auto oil heat. Oak Bay or city.
Call Mr. G. Thomas at 4-7139 or 4-8116. Douglas Hawkes & Co.

TO SEE YOUR HOME, YOUR ask. duplex or farm list with the sales staff of George Randall Ltd. A steady clientele of genuine buyers. No what you have to sell. Phone 4-8109

154 PROPERTY FOR SALE

BEACH WATERFRONT
This outstanding property offers what we believe to be the last opportunity to obtain the following hard-to-find combined features:
1,200 feet of lovely sandy beach, 10 acres of secluded, well-treed property
4½ min. beach frontage with light, on the beach.
Only 15 minutes from city centre on good roads.
This property lends itself to a gentleman's estate, subdivision or summer resort.
For Exclusive Listing,
Call Mr. Chesman, eves. 3-4833 or M. H. King, eves. 3-0081. King Realty, 2-2132

2.24 Acres Cleared
5—mile circle, well on property, light and phone available and near bus. Full price $1650
Call Mr. Thomas at 4-7139 or res. 4-8116.
DOUGLAS HAWKES & CO.

SPECIAL LOTS
GORGE. Very high lot, sewer $1,250
COOK STREET. Large lot, nicely treed, easy payment plan 3 years.
Mr. Randall, eves. 2-3447.
GEORGE RANDALL LIMITED
1309 Douglas St. Phone 4-8109

SCENIC SOOKE HARBOR
200-ft. frontage, 5 acres. Bargain at $5,000. Alex Page, 5-6741 or 3-1394. Northwestern Securities of Victoria Ltd., 631 Yates Street.

I HEREBY GIVE NOTICE of my intention at the expiration of one calendar month from the first publication hereof, to issue in the name of the said Emily Cameron a Provisional Certificate of Indefeasible Title in lieu of the said Certificate.

ANY PERSON having any information with reference to such lost certificate of Title is requested to communicate with the undersigned.

DATED this 7th day of August, 1958, at the Land Registry Office, Victoria, British Columbia.

J. V. DICASTRI,
Registrar,
Victoria Land Registration District,
British Columbia.

SEALED TENDERS, addressed to the undersigned, marked "Tender for Additional Development at Patricia Bay" will be received up to 3 p.m. (EDST) September 25, 1958, for runway and taxi strip resurfacing at the Victoria Airport, Patricia Bay, B.C.

Tender documents may be obtained on application to the Regional Construction Engineer, Department of Transport, 739 Hastings Street West, Vancouver, B.C., on deposit of a accepted cheque for $25.00 payable to the Receiver General of Canada. The deposit will be refunded on return of plan and specifications in good condition within one month from date of reception of tenders. If not returned within that period the deposit will be forfeited.

Plans and specifications will also be displayed at Building and Construction Industries Exchange, 142 West Pender Street, Vancouver 3, B.C., and Victoria Building Industries Exchange, 816 Wharf Street, Victoria, B.C.

Each tender must be accompanied by security deposit in the form and in the amount as described in the tender form. Kindly note that no tenders will be accepted by telegram.

Any tender not accompanied by a security as described will not be

Baby Also Benefits

Plastic Decompression Suit Lessens Pain in Childbirth

JOHANNESBURG (AP)—A plastic decompression suit is being used at Witwatersrand University to speed up labor and minimize the pain of childbirth.

Research workers say decompression lessens pain and benefits the child because of shortened labor and less strain.

Experiments in this direction began when researchers observed the effects of a curare like drug on the mother's abdomen. Later experiments showed that reduction of atmospheric pressure would facilitate labor. By the end of 1955 these scientists managed to construct a small decompression chamber to cover the front of the abdomen.

The doctors found this reduced the number of contractions required in the first stage of childbirth. In the decompression suit, the expectant mother operates a valve which activates a pump and reduces the atmospheric pressure on her abdomen.

Scientists explained that the abdomen enlarges under decompression. This enlargement relieves muscular pressure on the spine and abdomen, this ministrts managed to construct a nulling pain.

The researchers found most women are comfortable when pressure is reduced about one pound per square inch below atmospheric pressure. Two pounds below they say and the mother feels slightly uncomfortable.

Normal atmospheric pressure, at sea level, is 14.7 pounds per square inch.

SEATED IN CHAIR

The suit, made of chemically treated nylon, was perfected last year. The patient, who uses the suit only during the first stage of childbirth, is seated in a comfortable chair and reduces air pressure when the first pains are felt.

An analysis of cases where the pressure suit was used showed most required less than five hours for the first stage of labor.

LASTED EIGHT HOURS

In some cases the first stage lasted eight hours and in some even 10 hours, but there was every indication that these would have been prolonged first stages taking upward of 30 hours or more in ordinary circumstances.

Playmates Now

In the meadow of Munich zoo "Hellabrunn," the little baby deer "Flori" is still great friends with two baby tigers "Peter" and "Heidi". But it is a friendship bound not to last — the tiger cubs will grow out of it, literally, and form a rather different and dangerous liking for gentle deer.—(CPC)

Symbol of Divided Country

Ends of two worlds are represented in this shattered bridge, a dramatic symbol of the division of Germany. One end of the span (foreground) stands at Hof, West Germany, with the Communist East in background. Once a vital bridge over the Salle River, it was dynamited by German troops in the last days of Second World War. Its reconstruction has been blocked by East Germany.

Pay Is Better, Night's Sleep Unbroken

Ex-Captain of Polish Liner Skippers Roadside Stand

CLIFTON, N.J. (AP)—Jan Cwiklinski has no regrets.

Ten years ago he was captain of the Polish transatlantic liner Batory.

Today he works 16 hours a day in a roadside ice cream stand.

"I need a piece of bread," he says, "so I sell ice cream to get it. In Poland, when there is a knock on the door, you don't know if it is the milkman with the milk or the security police come to take you to jail. Here I work hard, but I sleep."

Nine years ago, when the Batory was docked in New York, Gerhart Eisler, an American Communist, came aboard as a sightseer and stowed away in the laundry.

Eisler was free on bail after his conviction on perjury charges in connection with a passport declaration.

When Eisler presented himself at sea, the captain knew there would be trouble.

The United States wanted Eisler returned. Poland wanted him brought safely to Communist territory. Capt. Cwiklinsky turned the matter over to the Polish consul in London.

The consul refused to surrender Eisler, but Scotland Yard men boarded the ship and carried him off.

After that the Batory was barred from ports in the United States.

Capt. Cwiklinski fled the ship in London in 1953 and wrote a book, The Captain Leaves His Ship.

He came to the United States in 1954. He saw a newspaper advertisement offering to sell ice cream stand franchises, and he bought one. He had money from the sale of his book.

He says the work is harder than that of a ship captain, but it pays better, too.

The 57-year-old captain speaks English well. It is one of seven languages he knows.

How does he feel now, working in an ice cream stand, sleeping in a trailer behind the stand? It's not like the captain's quarters on a transatlantic liner. The hours are long, the work hard. He spends his days in these days between Poland, Denmark, England and Canada. Does he feel he is going to waste?

"No, no. A seaman is always ready. The time will come when they will need us all Polish seamen like me who are without ships. Also, a merchant sea captain is the same as a commander should war come. I hope there will not be another war but is there another solution?"

The captain has a wife and daughter. The wife is in Poland. The daughter is 22 and attends a university. His son is 12. He communicates with his family indirectly, and rarely, because he is an unpopular man in Poland.

Some day he hopes they can get back together; just as some day he hopes to get back to sea.

First in Canada

Big Operating Table Would Take Elephant

INNISFAIL, Alta. (CP) — Dr. Gordon Godkin, who with his wife forms one of Canada's rare man-and-wife veterinary teams, has acquired a "large animal mobile operating table" that would accommodate an elephant if necessary.

Believed the first of its type in Canada, the table will be used by Dr. Godkin and his associates to minister to large animals sick or injured in this district.

Equipped with two wheels, the table can be hooked on a car or truck to be towed to the scene of the operation.

It also does away with the roping of animals for major operations. It has a platform on which the animal is placed, with stout belts to be adjusted to the patient. The belts for holding the animal are tightened by an electric motor, and three hoists beneath it permit adjustment to any angle.

It enables the veterinarian to work on an injured animal under ideal conditions, Dr. Godkin says.

Atmospheric Sounds

Special Study of 'Whistlers' May Affect Space Travel

WELLINGTON (Reuters) — New Zealand scientists working in the Antarctic under the International Geophysical Year program next year are to make a special study of "whistlers"—the atmospheric sounds first noted by a German physicist while eavesdropping on Allied telephone conversations during the First World War.

The physicist, Heinrich Barkhausen, caused considerable consternation among the Allies by his use of an apparatus which was the forerunner of modern methods of wire-tapping.

INGENIOUS, SIMPLE

It was ingenious and simple, consisting merely of two rods stuck in the ground several hundred yards apart which picked up minute electric currents leaking into the ground from the Allied telephone wires. These were sufficient to enable Barkhausen, with the help of a sensitive amplifier and headphones, to listen to the telephone conversations. He passed the information so gleaned to the German command.

But Barkhausen noted that often his eavesdropping was made completely inaudible by curious whistling sounds. He checked his equipment and rightly decided that the sounds came from the atmosphere.

FULL-SCALE STUDY

These curious sounds are the subject of a full-scale scientific study throughout the world under the International Geophysical Year program. New Zeland has been doing much important work on them within its islands and will extend it next year to the Antarctic.

In isolated Moores Valley, near Wellington, a triangular aerial 30 feet by 60 feet has been placed horizontally along the ground to pick up whistlers from the atmosphere.

BEARING ON SPACE

A radio receiver and tape recorder switches on automatically for two minutes in every hour to pick up these sounds which will have an important bearing on man's space travel in the future.

At a height of 200 miles, the atmosphere has been explored by radio sounding, but beyond that height the nature of the atmosphere is largely unknown, because the ionosphere thins out and no longer reflects radio waves back.

Whistlers, which are, in effect, nature's own radio signals, are caused by lightning flashes which follow a magnetic line of force. Electrical impulses set off by a flash hurtle thousands of miles out into space, curve around, and plunge back to earth again.

Swindlers Aim Vicious Fakes At Aged, Ailing

By WILLIAM RAPP

NEW YORK (NANA)—Quacks, health racketeers and swindlers of every hue have sunk their hooks into tens of thousands of the aged.

Drawn by spending power of more than $30,000,000,000 a year in North America, the sharpers and phonies play on the loneliness, poor health and money worries of the elderly to reap an illegal harvest estimated in the hundreds of millions of dollars. With the over-65 population of the United States alone at 15,000,000 and growing at the rate of 1,000 a day, the con-men are not likely to run out of gullible marks.

TOO LATE

The most vicious racketeers of all are those who with faked pills and "cures" lead people down hopeless paths until it is too late to treat a cancer or restore sight to permanently blinded eyes.

The U.S. government recently seized and destroyed more than 500,000 pills peddled by the Hoxsey cancer clinic at Portage, Pennsylvania. The pills, government agents charged, did more to stimulate than to cure cancer.

Dr. Charles S. Cameron, former medical director of the American Cancer Society, in his authoritative book, "The Truth About Cancer," cautions against "secret" cancer remedies. When analyzed, some have contained vinegar, fly specks and insect wings—more fitting for a witch doctor's amulet than an MD's bag.

Dr. Franklin Foote, executive director of the non-profit National Society for the Prevention of Blindness, warns against medicine men who offer exercises and rhythmic swayings as a treatment for glaucoma, a disease which strikes in middle age. Unless carefully treated by scientifically sound medical means, glaucoma leads eventually to permanent blindness.

Oldsters suffering from senile cataracts, but frightened of an operation—the only cure—have been bilked by "special lenses," massages, cold compresses and radiation treatments, some of which may actually cause cataracts. None of these nostrums has restored failing eyesight.

Among the false medicines and fraudulent therapeutic devices on which Americans of all ages pend some $500,000,000 annually are hot water bottles with slightly radioactive rocks and just plain budgers—sand and touted as "cures" for arthritis, the crippling disease of old age.

CHILD'S TOY

The New York State legislative committee on the aged has warned against multicolored, rotating "disease killers." Peddled across the land to senior citizens, it is nothing but a child's toy lantern.

U.S. authorities have initiated hundreds of actions against the purveyors of fake arthritis and cancer cures, but it takes years of court action to conclude each case. By that time, the fly-by-night operator has simply changed his address and letterhead and set up business in some other location with another "product."

CHECK FIRST

Better business bureaus, their files bulging with complaints and case histories, have one piece of advice to offer the sick senior before he reaches for that "sure cure": check with a physician of local medical society, before literally taking your life in your hands.

Chess Ladder Results, Play

"A" Division	"B" Division
1—W. Kohonier	1—A. Tulos
2—A. H. Sheard	2—T. Anderson
3—O. Jones	3—P. Deutscher
4—L. Hall	4—G. Jones
5—T. Stewart	5—E. W. Wilson
6—D. Dawson	6—G. Ackerchner
7—A. Stroeks	7—M. L. Olson
8—M. S. Hoon	8—H. Romerio
9—A. Colonsal	9—G. Loomax
10—H. B. Bennett	10—R. Ruse

RESULTS

"A" Division: A. H. Sheard 7, O. Jones 6, L. Hall 6, T. J. Stewart 6, D. Dawson 5, A. Stroeks 5, M. S. Hoon 5, A. Colonsal 5, H. B. Bennett 5, W. Lunev 6, J. Hobson 5, P. Knaus 5.

"B" Division—T. Anderson 7, P. Deutscher 5, G. Jones 5, E. Wilson 6.

O.C. Cricket

LONDON (Reuters)—Results of Tuesday cricket matches:

Hampshire 193 and 61, Derbyshire 167 and 13 for 8. Derbyshire won by five wickets.

Lancashire 317 and 129, Yorkshire 155 and 29. Lancashire won by 248 runs.

Warwickshire 196 and 247 for 4 declared, Middlesex 151 and 146. Warwickshire won by 216 runs.

Northamptonshire 242 and 224 for 8 declared, Glamorgan 221 and 196. Northamptonshire won by 78 runs.

MONDAY

Ireland 102 and 4, Worcestershire 251 for 6 declared. Worcester won by an innings and 58 runs.

Sussex 91 and 96, Sussex 85 and 70. Surrey won by 17 runs.

Nottinghamshire 142 and 193, Somerset 256 and 81 for 5. Somerset won by five wickets.

Airliner Plows Houses, 10 Killed

LONDON (UPI)—A crippled freight airliner crashed in flames through a row of London suburban houses yesterday, killing at least 10 persons including a mother and her newborn child. More than 10 others were injured, some seriously.

Authorities said the dead included seven residents of the London suburb of Southall and the three crew members of the chartered twin-engined Viking cargo plane.

Jail Fugitives Sought by Police

Vancouver Island police are looking for two men who recently escaped from mainland jails.

Eric Trevor Diamond, 22 years old, five feet 10 inches tall, 160 pounds, blue eyes, blond hair, pimpled face and a scar on the right thumb, escaped from Oakalla Prison Farm Friday.

Harry C. F. Thorpe, alias Pinder, escaped from a Calgary, Alta., jail last week. He is described as 24 years old, six feet one inch tall, 185 pounds, hazel eyes, curly, dark brown hair, reddish complexion, part Negro, wearing a grey suit and a dark shirt.

NOTICE TO CREDITORS

IN THE MATTER OF THE ESTATE OF ALICE TURNER, late of Belmont Private Hospital, Victoria, B.C., Deceased.

NOTICE IS HEREBY GIVEN that creditors and others having claims against the estate of the above-named deceased are hereby required on and from to the undersigned Executor before the 8th day of October, 1958, after which date the Executor will distribute the said estate amongst the parties entitled thereto having regard only to the claims of which it then has received notice.

THE CANADA PERMANENT TRUST COMPANY,
Executor
714 Fort Street (P.O. Box 1233),
Victoria, B.C.
By its solicitors, Crease & Company.

THE STAMP OF APPROVAL..

Build Prestige for Your Firm Through Quality Printing!

- Letterheads and Envelopes
- Business Cards
- Statements
- Catalogues
- Booklets
- Magazines
- Folders and Enclosures
- Maps
- Programs
- Brochures
- Yearbooks
- Ruled Forms
- Blotters
- Snap-out Carbons
- Bulletins
- Labels in Full Color
- Filing Cards
- Placards
- Shipping Tags
- Legal Blanks
- Postal Cards
- Handbills
- Invoices
- Tickets
- Greeting Cards
- Wedding Invitations
- Social Stationery

Attractive Printing Arrests Attention . . . Creates the Good Impression Which Stimulates Business

Your letterhead is the "shingle" of your business. It deserves your best care in selecting the design, the paper, the printer. In order to look important, your letterheads, envelopes, circulars, etc., must be carefully planned, attractive, easy to read, in good taste.

Our commercial printing plant offers you unexcelled service in preparing your office and business forms and literature. The plant employs a large and competent staff, all highly skilled tradesmen operating up-to-the-minute equipment and working under the best conditions.

This 100% Union Shop turns out only the highest grade work on every order, however large or small. We are equipped to give you the kind of printing service you want promptly. Estimates quickly prepared.

PRINTING — LITHOGRAPHING — BOOKBINDING

Colonist Printers

Quality Printing Since 1881

2631 DOUGLAS STREET—Entrance from Hill Street Phone 2-4111

Around Town

Burning Permit Change Helps Householders

A change in the burning permit system in Victoria city was announced yesterday by Fire Chief J. E. Bayliss.

The change will be made to eliminate congestion on fire department telephone lines and to relieve Victoria householders of the necessity of securing a permit every 10 days for the burning of rubbish and garden refuse.

Starting Oct. 1, permits will be issued at any city firehall or chief's office for six-month periods, from October to March and from April to September. No permits for householders' use will be issued over the telephone as in the past.

* * *

An oak stump blasted by a Victoria man Monday afternoon sent fragments over a half block area, broke several windows and holed a roof, city police report.

Police investigated a complaint by E. Williams, 2925 Fifth Street. They spoke to Roy Eng, a neighbour of Mr. Williams, who made arrangements to rectify the damage.

* * *

Annual installation of officers of the St. Andrew's and Caledonian Society will be held at 8 p.m. Thursday at Holyrood House. A cold plate dinner will be followed by dancing.

* * *

City clerk M. F. Hunter and assistant city clerk Morran Waller of Victoria will attend the annual meeting of the Vancouver Island Municipal Officers' Association in Parksville Friday. Guest speaker at the meeting will be consulting engineer Russell E. Potter of Victoria.

* * *

A light-fingered burglar made off with 36 light bulbs from the James Bay School, Macdonald Park, over the summer vacation. All teachers' desks were opened and some burnt match sticks were found on the floors of the school rooms, police said.

Some $39 was stolen from the till of the Fairways Grocery, 2661 Douglas over the week end.

* * *

Condition of a man who fell down a flight of stairs in a city hotel Saturday evening was yesterday described as "fair" by Royal Jubilee Hospital. Ronald Shepard, 45, of 1312 Government Street, was admitted with cuts to the forehead and an injured arm.

* * *

Cadet corps of the Second Battalion, Princess Patricia's Canadian Light Infantry, will begin fall training program at Work Point Barracks Friday.

The corps has some vacancies for youths aged 14 to 18 years and cadets who join now are eligible for the annual trade camp at Vernon, for which participants receive $100 cash and trades training.

* * *

M. G. Briggs, 1815 Ruby, had fishing tackle, an electric clock and two children's purses stolen from his car while it was parked at Bastion and Langley during the weekend.

A United States tourist, John Wain, staying at 113 Gorge Road East, reported to police that a Zeiss Ikon Contina camera valued at about $80 had been stolen from his room. And William Burrows, 4851 Shelbourne, told police four hub caps, valued at $25, had been stolen from his car, parked overnight on Wharf Street, near Yates.

Nine Going To UBCM From City

Victoria probably will be the most strongly represented city at the annual meeting of the Union of B.C. Municipalities in Nanaimo, Sept. 24 to 26.

Mayor Percy Scurrah will have a vote as a member of the UBCM executive, and the city will send six more voting delegates, the maximum allowed.

They will be Aldermen Austin Curtis, Geoffrey Edgelow, M. H. Mooney, Mrs. Lily Wilson and Elmer McEwen, and city manager C. C. Wyatt.

The city solicitor will also attend, in a non-voting capacity.

Obituaries

Prominent Realtor Dies Driving Car

Funeral services will be held in McCall's funeral home at 1.30 p.m. Thursday for prominent realtor Duncan Campbell, 61, who died suddenly while driving his car Sunday.

Mr. Campbell, a partner in Swinerton's real estate agency, was a past master and treasurer of Victoria Columbia Lodge No. 1, AF & AM. He joined the 67th Battalion, Canadian Expeditionary Force, in the First World War.

Survivors are his widow, Lulu, at home, 2664 Dunlevy; a daughter, Mrs. Robert Webber, Toronto, and a granddaughter, Lenora.

* * *

Col. Seeley-Smith

Funeral services were held in Hayward's funeral home Saturday for Lt.-Col. Edward Seeley-Smith, commanding officer of the Royal Canadian Regiment from 1925 to 1929, who died here Thursday at the age of 72.

A native of Ashton, England, Col. Seeley-Smith had lived in Victoria for nine years. He was a member of the Union Club and was former colonel-in-charge of the Canadian Corps of Commissionaires in London, Ont.

He is survived by his widow, Dorothy, at home, 2160 Ferndale.

First Parade For RCAF Unit

First regular parade of the fall season will be held by Victoria's 2455 Aircraft Control and Warning Squadron, Thursday at 7.30 p.m.

During the summer stand-down the local auxiliary RCAF squadron has been "up graded" by headquarters, now coming under direct command of the regular force's 5 air division headquarters in Vancouver.

Recently 2455 Squadron has been part of 19 auxiliary wing.

Local officers said the change indicates the increased importance now attached to aircraft control and warning squadrons.

Traffic Fines

CITY

Edgar Brown, 1243 Lyall, impaired driving, $250 and licence suspended.

Rino Landucci, 640 Hillside, failing to obey traffic signal, $10.

PRINTED PATTERN

9384
SIZES
2—10

by Marian Martin

Week's Sewing Buy

A printed pattern! Easiest sewing for you, mother; no fitting worries—waistline cinched by the perky sash! Makes it a sundress for now; a cotton jumper and blouse for school time. Scoop neck, whirl skirt.

Printed pattern 9384: Children's sizes 2, 3, 6, 8, 10. Size 6 dress takes 2¼ yards 35-inch.

Printed directions on each pattern part. Easier, accurate.

Send forty cents (40c) in coins (stamps cannot be accepted) for this pattern. Please print plainly size, name, address, style number.

Send your order to Marian Martin Pattern Dept., The Daily Colonist, 60 Front Street West, Toronto, Ont.

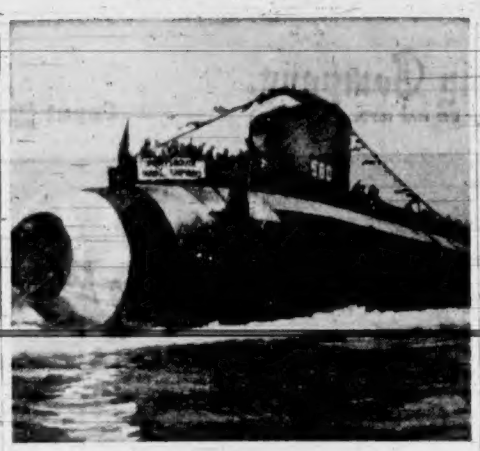

From Now On—Atomic

The Barbell, last of non-nuclear type of submarines to be launched by U.S., is shown as it hit water at Portsmouth, New Hampshire, ship yards. —(CPC.)

Gunslinging Mounties Frisk Businessmen, Face Protest

CALGARY (CP) — Two Vancouver businessmen have filed protests to the federal and provincial governments alleging that two RCMP constables halted them at gun-point on the Cochrane Hill Sunday and frisked them for weapons.

The men, Ronald A. Kearns and Christy McDevitt, have also protested to the RCMP in Calgary and an investigation is under way. RCMP spokesmen declined comment.

Mr. McDevitt said they planned to go to Banff for dinner Sunday. They got gasoline for their station wagon at a service station on the Banff trail, and they believe the attendant called the RCMP.

"We saw the police car on the Cochrane Hill waving us down and we figured it had something to do with an escaped prisoner we heard about on the radio," said Mr. McDevitt.

"The mounties came up to us waving their guns and ordering us to get out of the car with our hands up. They made us stand with our hands against the top of the car while they frisked us, just like in the movies. Then they searched the car and really went through everything.

"We were really scared because they meant business with those guns. They made a thorough search of the car and of us, even looking inside our pockets.

"We asked them what it was all about and one of them asked if we hadn't stopped for gas at Calgary. We said we had and then we were asked if we hadn't said we had a gun.

"We denied that but they wouldn't believe us, saying they preferred to believe the gas station attendant. They said we were liars.

"After failing to find anything incriminating they told us we were lucky we hadn't been shot. Then they left, with no apology. We've both worked closely with the RCMP in the past but this was so foreign to our experience we couldn't understand it. Never have we been treated so roughly by a policeman."

The men prepared protests to Justice Minister Davie Fulton and to Premier E. C. Manning attorney-general.

Fishermen Fined For Illegal Netting

A fine of $25 was levied against each of 13 lower mainland and Vancouver Island commercial fishermen who pleaded guilty in Victoria police court to Fisheries Act violations.

Department of fisheries men said they were fishing with gillnets seaward of a line between Bonilla Point on Vancouver Island and Tatoosh Lighthouse, Wash., an area outside of Juan de Fuca Strait.

The department confiscated about 20 coho and 20 sockeye salmon from each vessel.

The fishermen were identified as Hardvik Gulbransen, Robert Dietterlee, J. Chorney, A. Lindross, E. McEachern, R. J. Rees, G. Hajyashi, R. Giasson, W. Piatocka, W. Karliner, H. Ross and H. Malafant.

BIG BUSINESS

Life insurance was introduced to Canada by British and American companies around 1850.

Weather Shaves Holiday Death Toll

By the Canadian Press

Sixty-four persons were killed in accidents amid Canada's Labor Day weekend celebrations.

Poor weather curtailed outings in many parts of the country and the total was well below last year's toll of 83 for the same holiday.

A Canadian Press survey showed 43 killed in traffic. The Canadian Highway Safety Conference had predicted 56 would die on the roads compared with the 52 last year.

Thirteen persons were drowned and eight died in various other mishaps. The survey covered the 78 hours from 6 p.m. Friday to midnight Monday.

Although the chill, wet weather helped keep the count down in most parts of the country, a fierce storm Sunday in southern Ontario contributed to at least six deaths.

Two men and a woman were drowned in Kingston Harbour when their 23-foot sailing boat was suddenly swamped by storm-driven waves and sank; two men were killed when high winds slammed down their light aircraft at Sturgeon Falls and a young girl died in a car collision near Chatham at the height of the storm.

This was the picture by provinces:

Newfoundland—Two killed in traffic; total 2.

Prince Edward Island — No deaths reported.

Nova Scotia—Seven traffic, 3 drowned; total 10.

Quebec — Eleven traffic, 2 drowned, 1 other; total 14.

Ontario — Fourteen traffic, 4 drowned, 4 others; total 22.

Manitoba — One traffic, 1 other; total 2.

Saskatchewan—No deaths reported.

Alberta — Five traffic, 1 drowned, 1 other; total 7.

British Columbia—Three traffic, 3 drowned, 1 other; total 7.

In the U.S., a still incomplete count showed at least 403 traffic deaths. There also were 110 drownings and 85 miscellaneous deaths—a total of 598.

No Survivors In Air Crash

GUAM (AP) — A U.S. Military Air Transport Service plane with 19 aboard crashed in the Pacific Ocean early Tuesday and an air-sea search team could find no survivors.

Debris and three bodies were picked up 30 miles west of Guam.

The C-124 plane from Travis Air Force Base, Calif., was on a flight to the Philippines. It had a crew of seven and carried cargo and 12 passengers.

Air force officers estimated the plane crashed five minutes after leaving Guam on the last leg of its trip.

The search was continued after a U.S. Navy ship picked up two bodies and an air force helicopter found one.

Tourists in B.C. Exceed '57 Totals

B.C. is still exceeding last year's tourist entry figures despite a continuing decline in the national average.

Recreation Minister Earle C. Westwood announced that there was a July increase of 2.3 per cent in travellers' vehicle permits issued at border points compared with the same month a year ago.

A total of 162,998 American cars, carrying nearly 500,000 visitors, entered B.C. in the first seven months of this centennial year, an increase of 6.7 per cent for the same period last year.

COMING SOON
SALE
OF THE CENTURY

Need extra cash for car repairs?
A NIAGARA loan will banish cares!

NIAGARA LOANS
Largest All-Canadian Loan Company
P.O. BOX 51
850 FORT ST. 6-9265
Branches in Vancouver and Nanaimo.

Science Now Shrinks Piles Without Pain Or Discomfort

Finds Healing Substance That Relieves Pain And Itching As It Shrinks Hemorrhoids

Toronto, Ont. (Special)—For the first time science has found a new healing substance with the ability to shrink hemorrhoids and to relieve pain and itching. Thousands have been relieved with this inexpensive substance right in the privacy of their own home without any discomfort or inconvenience.

In one hemorrhoid case after another, "very striking improvement" was reported and verified by doctors' observations.

Pain was promptly relieved. And while gently relieving pain, actual reduction or retraction (shrinking) took place.

And most amazing of all—this improvement was maintained in cases where doctors' observations were continued over a period of many months!

In fact, results were so thorough that sufferers were able to make such statements as "Piles have ceased to be a problem!" And among those sufferers were a very wide variety of hemorrhoid conditions, some of even 10 to 20 years' standing.

All this, without the use of narcotics, anesthetics or astringents of any kind. The secret is a new healing substance (Bio-Dyne) — the discovery of a famous scientific institute. Already, Bio-Dyne is in wide use for healing injured tissue on all parts of the body.

This new healing substance is offered in *suppository or ointment* form called *Preparation H*. Ask for individually sealed convenient Preparation H Suppositories or Preparation H ointment with special applicator. Preparation H is sold at all drug stores. Satisfaction guaranteed or money refunded.

When VICTORIA went wild over the
KLONDIKE!

In 1897 this city was jammed with thousands of men and animals — heading for Dawson City. Now the whole wild story of the great stampede to the Klondike has been recreated by Pierre Berton after seven years of intensive research.

Jammed with colorful scenes of tragedy, horror, humor and high heroism, it reads like a novel but is far stranger than fiction: it happened, just as Berton sets it down — with a wealth of unpublished detail.

The first of four action-packed installments begins in the current issue of Maclean's . . . Don't miss it.

AND IN THE SAME ISSUE:
TWO authoritative articles on THE MIDDLE EAST:

BLAIR FRASER asks:
"WHAT CHANCE FOR THE WEST IN THE MIDDLE EAST?"

PHILIP DEANE declares:
"We can't beat Nasser — let's join him"

For Canadian news and color — for world news with a Canadian viewpoint — be sure to read this issue of Canada's National Magazine.

MACLEAN'S
CANADA'S NATIONAL MAGAZINE • A MACLEAN-HUNTER PUBLICATION

Free home delivery phone
VICTORIA 2-8832 or 4-4179

Phoenix Division -
Lucky Lager Breweries Ltd.
V-183

This advertisement is not published or displayed by the Liquor Control Board or by the Government of British Columbia.

HURRY!

YOUR DEADLINE, SEPTEMBER 15

You have only until September 15 to exchange your Victory Bonds for the new Canada Conversion Bonds, earning up to 50% more interest.

Check your investments NOW. If you have any Victory Bonds, take them without delay to any Royal Bank branch. Our officers will arrange to deliver new Canada Conversion Bonds to you.

When you exchange your Victory Bonds for Canada Conversion Bonds you pay nothing; you receive bonds earning up to 50% more interest than your Victory Bonds; and in addition you receive, in practically all cases, a cash payment immediately.

Take advantage of this attractive investment opportunity before September 15, when the conversion privilege expires.

IF IN DOUBT as to whether the bonds you hold are Victory Bonds, take them to any Royal Bank manager. He will tell you.

THE ROYAL BANK OF CANADA

Daily Store Hours: 9 a.m. to 5.30 p.m. Friday, 9 a.m. to 9 p.m.

Parking Over 1,000 spaces for our customers' cars in the BAY'S three big lots and the meter-free Arena Way.

Hudson's Bay Company.

INCORPORATED 2TH MAY 1670.

For Courteous Service, Dial 5-1311

Carport Use the BAY'S convenient counter-to-car carport for all your heavy parcels.

Shop ALL DAY Wednesday 9 a.m. to 5.30 p.m. at the BAY

Shop Wednesday for these School Opening VALUES

Wednesday 2 p.m. SPECIALS

Personal Shopping Only

Ladies' T-Shirts and Shorts

T-Shirts—Sizes small, medium. Red or blue stripe.
Shorts—Sizes 14-20. Black, red, turquoise, blue.
Outstanding value. Each **89¢**

HUDSON'S BAY COMPANY, dress accessories, main

Fabric Gloves

Sueded cotton and sueded nylon in popular shorties and wrist length. Marked down from regular stock . . . some slightly counter-soiled . . . hurry for best selection. White, black and others. Sizes 6-7. Special **49¢**

HUDSON'S BAY COMPANY, gloves, main

Costume Jewelry

Clip and screw-back earrings in various colors and shapes. Plastics, metals, glitter gems . . . perfect with new fall or late summer fashions. Special, **2 for 25¢**

HUDSON'S BAY COMPANY, jewelry, main

Imported English Leather Hassocks

Thick, strong leather, hand-sewn and triple stitched for strength. Spring-filled for comfort. Washable for convenience. Excellent value for your home or a bridal gift . . . Assorted colors. Special **11.99**

HUDSON'S BAY COMPANY, furniture dept., 4th

Riley's Centennial Toffee Tins

A souvenir of B.C. Centennial Year. 12 ozs. of Riley's individually wrapped toffee, packed in a gay Centennial designed tin. Assorted flavors. Regular 1.10. Special **69¢**

HUDSON'S BAY COMPANY, candy counter, main

Boys' Cotton Longs

For back-to-school. Denim or drill longs styled like jeans or regular cut. Washable, won't shrink. Faded blue, grey, red and yellow. Sizes 10, 12 and 14. Special, pair **1.99**

HUDSON'S BAY COMPANY, boys' wear, main

Girls' Orlon Cardigans

Red, blue, yellow, white . . . a good value styled with long sleeves, round neck, button front and fancy neckband. Subs . . . with only minor flaws that will not impair wear. Sizes 8 to 14. Special **2.66**

HUDSON'S BAY COMPANY, children's wear, 3rd

Men's T Shirts and Short-Sleeve Sport Shirts

All washable and Sanforized for lasting fit. Choose from a huge assortment of styles, colors and fabrics. Ideal for back-to-school or late summer sports wear. Sizes small, medium and large. Special **Half Price**

HUDSON'S BAY COMPANY, men's furnishings, main

Telephone List Finder

Strong mechanical construction with one-action motion that makes it easy to use . . . quick and convenient when looking for telephone numbers or addresses. Special **1.98**

HUDSON'S BAY COMPANY, stationery, main

Irish Linen Tea Towels

Large 16x30-inch tea towels that are so wonderfully absorbent they dry your dishes shining bright in seconds. Hold their quality after years of washings. White with colored border. Special, each **33¢**

HUDSON'S BAY COMPANY, staples, 3rd

CLEARANCE! Women's Straw Hats

Your opportunity to purchase a lovely hat from this broken selection. Summer straws in flattering shades. Wear it through late summer or keep it till next spring and SAVE . . . Excellent values from regular stock. Special **99¢**

HUDSON'S BAY COMPANY, millinery, 2nd

Ban "Roll-on" Deodorant

Outstanding value on an efficient, convenient roll-on deodorant that spreads smoothly, will not drip or stick . . . Keeps you pleasantly protected for hours. 1-oz. bottle. Regular 89c. Special **69¢**

HUDSON'S BAY COMPANY, cosmetics, main

Teeners' Flats

Plain shoes styled with popular sweater top. Suedes and leathers in black or brown for back-to-school wear. Broken sizes in this assortment. All lightweight and flexible for complete comfort. Reg. 4.95. Special, pair **1.99**

HUDSON'S BAY COMPANY, women's shoes, fashion floor, 2nd

Limited Quantity, So Shop Early

Popular Single-Breasted Blazers for Back-to-School

Special **6.99**

You simply can't go back to school without one of these versatile blazers to wear over your favorite fall skirts. Navy blue melton cloth imported from England and smartly styled with two-button, single-breasted closing, shoulder lining for smart fit, patch pockets and stunning white trim. The price is LOW, the blazer SMART, and the wear UNLIMITED . . . so hurry for best selection. Sizes 10 to 18 collectively.

HUDSON'S BAY COMPANY, sportswear, fashion floor, 2nd

Boys' Corduroy Slacks, Sizes 4-6X

Whether for pre-primary or first grade, your boy will look his best, and keep looking his best, in corduroy slacks because they are completely washable . . . so easy to care for, and keep their clear colors. Styled with boxer waist, fly front and two front pockets. Hard-wearing, thick-set corduroy in navy or charcoal. **2.99**

Sateen Car Coats go Back-to-School in sizes 4-6X and 8-12

Sizes 4 - 6x **4.99** 8 - 12 **6.99**

An excellent buy on car coats for back-to-school, fall and winter wear. Machine-washable sateen with quilted acetate lining, two patch pockets and double-breasted buttoning. Choose from versatile shades of beige, red or powder blue. Buttons are reversible so they can be worn smartly by both boys and girls.

HUDSON'S BAY COMPANY, children's wear, 3rd

Boys' Private School Wear Values

Regulation Grey Flannel Pants

Warm, smart, wool flannel pants for private school or public school wear. The hard-wearing, closely-woven fabric is styled with pleated front and zipper closing. Fully cut for comfort.

Shorts, sizes 6 to 12 **3.25**
Longs, sizes 6 to 10 **5.95**
Longs, sizes 12 to 18 **7.95**

Wool Blazers

Sizes 6 to 10, **10.95**
Sizes 12 to 16, **13.95**
Youths', **18.95**

Always smart for school or casual wear. Navy, wool blazers styled with single or double-breasted fronts, three pockets, semi or fully lined for better drape and wear.

Boys' Pullovers

4.95

Orlon or pure wool pullovers, styled with V necks and long sleeves. Smart for back-to-school or evenings. Handsome shades of grey, yellow, red, teal, blue or charcoal to wear with your favorite slacks. Sizes 8 to 16.

Boys' Longs

5.95

Wide selection of dress longs in rayon, wool, nylon or cotton . . . Assorted plain and fancy patterns to go with your favorite sports jackets, sweaters and shirts. All wash-and-wear fabrics for daily back-to-school use. Sizes 6 to 18.

Others from 3.95 to 9.95

Knee-length Hose

Sizes 7½ to 10, **$1**

Wool reinforced with nylon for hard wear . . . plain grey color, regulation for private school wear and styled with elastic under turndown cuffs to hold them firmly in place.

HUDSON'S BAY COMPANY, boys' wear, main

For ALL Your School Supplies Shop at the BAY's Back-to-School Main Floor Centre

School supplies . . . text books, binders . . . from grade 1 to college . . . all you need for back-to-school in one convenient location, Stationery department, main floor.

Late Summer SALE of 24-in. Barbecues for Outdoor Fun

Special **14.99**

Fun right 'round home . . . Enjoy outdoor barbecues with your family right in your own back yard . . . savor the distinctive flavor of baked potatoes, corn, hamburgers, chicken or sizzling steaks cooked over this 24-inch barbecue styled for trouble-free, convenient outdoor cooking. The tray is made from durable rolled steel. The legs are chromium-plated and will not rust. The whole unit is mounted on wheels for easy moving from place to place.

HUDSON'S BAY COMPANY, housewares, lower main

SALE of Pastel-Colored Flannelette Blankets for Bedroom Beauty

Special, pair **5.99**

78x90 inches

Yellow, Green, Pink, Blue—Soft pastel shades add charm to any bedroom . . . a joy to own, a dream to sleep on. The close weave and soft nap remain after countless washings, ensure the ultimate in sleeping comfort. Easy to care for, completely colorfast. They won't last long at this low price— so shop early.

HUDSON'S BAY COMPANY, staples, 3rd